Santa Ana Daily Evening Register

FINAL EDITION

Vol. XXIII. No. 79. | 28 PAGES | SANTA ANA, CALIFORNIA, | FRIDAY, FEBRUARY 17, 1928 | Leading daily Orange Co., pop. 104,000; only daily Santa Ana, pop. 31,000. Established 1905; "Blade" merger 1918 | 75c PER MONTH

NEW U. S. SHIPPING POLICY PROPOSED

Senate Independents Move For Probe Of Power Lobby

SOLUTION EXPECTED XT WEEK

of Montana Solon's posal Laid to Utili- Interests at Capital

SH FORCES CONFER

est Amount of Money nt by Companies Be ject of Investigation

(By United Press)

HINGTON, Feb. 17.— senate independent group, ted in efforts to obtain rial investigation of the power combine, has held ence to draw a resolution investigation of the lobby believes killed the Walsh n, the United Press today.

r Walsh, of Montana, said er lobby was the biggest had seen in his years of e in Washington.

rs of the group said to- expect a resolution for tigation to be introduced k. It would direct a spe- te committee to ascertain unt of money and influ- d by Washington repre- s of public utilities cor- to defeat the Walsh res-

enate Wednesday night to 31 to have the federal mission investigate pub- ties instead of a senate as Walsh demanded. ree was approved by the utilities representatives

deral trade commission eed immediately to carry rovisions of the amended resolution, it was an- following a meeting of mission.

THOUGHT THAT OOLE HOP ENTRY

D, Calif., Feb. 17.—Fur- rts are to be made here an attempt to identify the man found on the beach tura as one of the ill- le flight entrants.

k taffeta handkerchief, commonly used in the s found around the neck, the belief that the vic- have been a navy officer. Reardon is to conduct t today.

dy evidently had been on about 10 days and iden- will be exceedingly dif- Ventura county officials

" Outweighs r Two Pounds

ORK, Feb. 17.—Ace Hud- Nebraska, weighed in at ds today for his fight geant Sammy Baker of field. Baker weighed

continued to rule an 8 rite in the betting.

ER FANNY SAYS:

Congress At Last Ready For Action

By PAUL R. MALLON
(United Press Staff Correspondent)

WASHINGTON, Feb. 17.—Congress reached the halfway mark of its presidential year session today ready at last for action upon important legislation.

Republican leaders have formulated a program for both houses, which, the United Press learned, will guarantee action upon pending legislative issues in the following order—alien property settlement, Muscle Shoals, farm relief, flood control and tax reduction.

The Republican steering committee has decided upon this sequence and has the general approval of house leaders, who have signified their intention to conform to it as far as possible.

Alien property and Muscle Shoals will be cleared away quickly to get at the real business of the session under this arrangement. A final vote is expected in the senate this afternoon on the revised house bill for settlement of war claims between Germany and the United States.

GOV. JACKSON ACQUITTED OF BRIBE CHARGE

Court Upholds Motion of Defense for Directed Verdict

BY WILLIAM E. HALLBERG
(United Press Staff Correspondent)

INDIANAPOLIS, Ind., Feb. 17.—Gov. Ed Jackson stood acquitted today on a charge of conspiring to bribe former Gov. Warren T. McCray.

Judge Charles McCabe upheld late yesterday a defense motion for a directed verdict of acquittal, presented after the state had rested its case.

The motion was based on the defense's contention that the state had failed to prove Governor Jackson acted to conceal the alleged crime and therefore, under the statute of limitations, he was not guilty.

Limitations Statute Applied

The statute of limitations, which the court ruled applied in Governor Jackson's trial, outlaws a crime more than two years old, unless it is proved the defendant attempted concealment.

Judge McCabe's opinion contained a denunciation of the Ku Klux Klan, allegd to have played a leading part in the political intrigue which resulted in Jack-

(Continued on page 2)

WOMAN JUMPS SIX FLOORS TO DEATH

LOS ANGELES, Feb. 17.—Despondent as the result of ill health, Mrs. Mary K. Lewis, wife of a New York diamond broker, leaped from a sixth foor window of the Biltmore hotel today, suffering fatal injuries.

She was removed to an emergency hospital, where she died from a skull fracture, internal injuries and broken bones. A scrawled note, written by Mrs. Lewis, was turned over to police. It read:

"Please take care of mother." The balance of the note was illegible.

Harry A. Lewis, husband of the woman, told investigating officers his wife had undergone a series of operations recently.

S. A. FLYERS' HOP AGAIN IS DELAYED

IMPERIAL COUNTY AIRPORT, Calif., Feb. 17.—Engine trouble today delayed the start of the second attempt of Alvin K. Peterson and Charles F. Rochville to break the world's endurance flight record in their Zenith Albatross plane. They indicated that they hoped to take off tomorrow.

15 MEMBERS OF CREW ARE CARRIED TO BOTTOM WHEN SAN PEDRO TANKER SINKS

Siddons Drops Count Against Burns Sleuth

Motion Made for Dismissal Of Detective Chieftain; Both Sides Rest

(By United Press)

WASHINGTON, Feb. 17.—Charles L. Veitsch, Baltimore Burns detective agency manager, was freed of contempt of court charges today in the Sinclair Burns jury shadowing case.

Justice F. L. Siddons dismissed the charge against Veitsch on a separate defense motion. This action left only four defendants, Harry F. Sinclair, oil multi-millionaire; Henry Mason Day, his assistant, and W. J. and W. Sherman Burns, of the famous detective agency which provided the jury shadowers.

A separate motion for dismissal of W. J. Burns was next taken up by the court, both defense and government having rested this forenoon.

Justice Siddons ruled that the evidence had not shown "beyond a reasonable doubt" that Veitsch had any part in the shadowing of Fall-Sinclair jurors by Burns detectives employed by Sinclair.

Veitsch's connection with the shadowing was that he brought to Washington from Baltimore $1500 to pay the detectives' expense. He also held one conference relative to furnishing Baltimore Burns men to aid in the shadowing.

The government opposed the motion to dismiss, Assistant U. S. Attorney Burkinshaw asserting Veitsch was involved in the shadowing "up to his neck."

Defense And U. S. Start Summing Up Arguments

WASHINGTON, Feb. 17.—The defense and government rested in the Sinclair-Burns contempt case today. Summing up arguments were started.

The defense concluded its testimony without putting Harry F. Sinclair, multimillionaire defendant, on the stand.

The contempt of court citation resulted from Sinclair's employment of Burns detectives to shadow Fall-Sinclair jurors.

STATE G. O. P. WILL HAVE 29 DELEGATES

SACRAMENTO, Feb. 17.—The state of California will elect 29 delegates to the Republican national convention at the presidential primary, May 1.

This announcement was made here today by Deputy Secretary of State Charles J. Hagerty, upon receipt of information from Charles L. Neumiller, of Stockton, chairman of the Republican state central committee.

The Republican party is the first party in this state to inform the secretary of state of the number of delegates it will elect, according to the state presidential primary law.

The last date upon which parties may file such information is March 1, Hagerty said.

Deadlocked Jury In Hill Murder Trial Dismissed

OTTAWA, Ill., Feb. 17.—The jury deliberating the case of Harry A. Hill, alleged matricide, was dismissed today by Judge J. A. Davis when its members were unable to reach a verdict after nearly 60 hours' deliberation.

Judge Davis called the jury into court at 11:10 a. m., and asked H. D. Walker, foreman, if they had been unable to reach a verdict. Weeks said they were hopelessly deadlocked.

Hill, 21-year-old former Knox student, was charged with murdering his wealthy mother, Mrs. Eliza Hill, last August.

U. S. INDORSEMENT OF WAR OUTLAWRY OUTSTANDING ACT OF PAN AMERICANISM

By HARRY W. FRANTZ
United Press Staff Correspondent

HAVANA, Feb. 17.—The Mexican proposal for the outlawry of aggressive warfare, coupled with the sincere indorsement of Charles Evans Hughes, of the United States, today loomed as one of the outstanding developments of the Pan American conference.

The proposal originally was introduced before the public international law committee by Dr. Gonzales Roa, with full consent of the Mexican delegation, because the Mexicans felt there had been too frequent references to warfare in the Americas.

The proposal gained great momentum when Hughes, former secretary of state of the United States, in a brilliant speech, indorsed the proposition and gave two concrete suggestions as to the practical working out of such a proposal.

In pledging support to the proposal against aggression, Hughes said:

"I wish to join with you in this effort to the full extent of my ability. If we cannot complete it now let us prepare for a future day when we can accomplish our purposes with full consideration of all the questions which necessarily arise.

"I desire to show to you the sincere co-operation of the United States, which is opposed to any act of aggression; which desires to see force eliminated from this hemisphere; which is seeking

(Continued On Page 2)

ETAWANDA MAN WORLD'S CHAMP CITRUS GROWER

O. C. Price's Oranges Are Best at San Bernardino's National Show

SAN BERNARDINO, Calif., Feb. 17.—O. C. Price, of Etawanda, is the champion orange grower of the world, it was decided at the San Bernardino National Orange show today.

Price was presented with a diamond medal by Gov. C. C. Young, who congratulated the winner. The presentation was one of the highlights of the day's program.

The box of Washington navels entered by Price were adjudged the best in that class and were sent to President Coolidge.

Harry Weldon, of Lindsay, took second place, the judges spending more than an hour over the fruit entered by Weldon and Price before deciding the winner.

Weldon's oranges were sent to Colonel Lindbergh.

The judges were A. W. Swain, of Whittier, A. H. Johnston, of Anaheim, and W. G. Fields, of San Dimas.

Residents of Highland, Yucaipa, Redlands and East San Bernardino were guests of the show today. Pioneers who migrated to California as far back as the 76's entertained them with old time songs and dances.

Governor Young opened the show last night. After several others had made short talks, the

(Continued on Page 2)

Coolidge Warns Against Too Big Slash In Taxes

WASHINGTON, Feb. 17.—Congress was given an indirect warning from President Coolidge today that if it pursues a too liberal course with appropriations, the treasury surplus will be so reduced as to prevent tax reduction this year.

Leviathan Grounds But Frees Self

(By United Press)

BULLETIN

LONDON, Feb. 17.—Officials of the United States line, after communicating with Southampton tonight, denied that the liner had grounded, as reported.

LONDON, Feb. 17.—An unconfirmed Exchange Telegraph dispatch revealed today that the U. S. liner Leviathan, on her way to Southampton from New York, went aground near Calshot Head, in Southampton water, but later was refloated.

The exchange reported that at first four tugs were called to the Leviathan's assistance, but that before their arrival the ship backed afloat under her own power and probably would be able to proceed to Southampton.

PRICES CRASH ON NEW YORK MARKET

NEW YORK, Feb. 17.—Prices on the New York stock exchange broke badly today under the heaviest selling for months. Heavy selling started as today's session progressed and carried values down from two to 16 1-2 points.

There was little in the news to account for the abrupt about face of the market other than belated recognition of the fact that the federal reserve authorities are attempting to curb stock speculation.

Largest losses for the day were made by Midland Steel products preferred at 212 1-4, off 16 1-2 points, and Grene Cananea copper at 118 1-4, off 14 1-4 points.

Post-Office Safe Robbed Of $20,000

LA GRANGE, Ga., Feb. 17.—Using acetylene torches, bandits broke into the post office safe here today and escaped with an estimated $20,000 in cash.

SPREAD POLICE DRAGNET FOR TWO SLAYERS

Prisoners Seen Once Since Escape; Auto Found In Decatur, Ill.

(By United Press)

LAFAYETTE, Ind., Feb. 17.—A manhunt, rivaling the search for Marty Durkin, Chicago's notorious "sheik bandit," spread over the middle west today for two escaped convicts sought in connection with the murder of two deputy sheriffs.

The bodies of the officers, Walter McClure and John M. Grove, were found yesterday on a farm near Covington, Ind.

The bodies were covered with a laprobe, which had been in the automobile Grove and McClure were using in transferring the two prisoners to the state reformatory in Pendleton.

The officers left here February 7 with their prisoners, Samuel Baxter and John Burns. On the next day the prisoners were seen in Danville, Ill., and two days later the automobile, its windshield shattered by bullets was found in Decatur, Ill.

The bodies were discovered by Charles Abdill, farmer, who was searching for a lost cow.

Examination, Coroner Harry Stewart said, was difficult because of the decomposed condition of the bodies. Both man apparently had been killed by blows on their heads.

Acceptable Farm Relief Measure Hope Of Coolidge

WASHINGTON, Feb. 17.—President Coolidge is hopeful that congress will attempt to pass an acceptable farm relief measure. He was represented today as feeling that the measure which congress is about to consider varies litle from the bill he vetoed last session.

21 Rescued As Boat Founders After Blast

Names of Men Aboard Ill Fated Craft Announced At Home Port

(By United Press)

WASHINGTON, Feb. 17.—Loss of the American tank steamer Chuky, presumably with 15 members of the crew, off Boshu peninsula, was reported to the state department today by the U. S. consul at Yokohama.

Twenty-one members of the crew were reported to have been rescued by Japanese fishing vessels. The crew was signed on at San Pedro, Calif. The consul reported the following men as having been lost:

Hernes, Kellogg, Carlstrom, Rasmussen, Lester J. Hornstra, Lee Ben Marte, Pagayonan, McDonald, Boyle, Bromen, Gardner, Falkan, Ballard and McDermott.

Names Of Members Of Chukq's Crew Announced

SAN PEDRO, Calif., Feb. 17.—The tanker Chuky, whose petroleum cargo exploded, according to Tokio dispatches, made San Pedro its home port.

A list of the members of the crew follows:

C. Hernes, captain, Long Beach.

C. J. Kellogg, first mate, San Pedro.

J. Carlstrom, second mate, San

(Continued on page 2)

SELECTION OF FOX' JURY IS SLOW TASK

By DAN CAMPBELL
United Press Staff Correspondent

COURTROOM, LOS ANGELES, Feb. 17.—Selection of a jury to try William Edward Hickman and Welby Hunt for the Toms murder proceeded at an extremely slow pace today.

As the session adjourned for the noon recess, it became more apparent that the actual taking of testimony in the case would not get underway before early next week.

FOLSOM CONVICTS' TRIAL DRAGS ALONG

SACRAMENTO, Feb. 17.—Prospects that the case of the six convicts charged with the murder of Guard Ray Singleton, at Folsom, would go to the jury this week seemed remote today.

A. M. Stewart, the defendant who turned state's evidence, was the target of attacks by J. J. Henderson, counsel for Anthony Brown, alleged ringleader of the sextet, in his closing arguments yesterday. Henderson charged that Neil McAllister, district attorney, had framed the case.

Attorneys for James H. Gregg and Roy E. Stokes also plan to address the jury on behalf of their clients. Ray Coughlin, chief of the defense counsel, will require a whole day in his arguments.

Chicago Gunmen Rob Messenger In Downtown Street

CHICAGO, Feb. 17. — Three bandits, heavily armed, threw motor traffic into turmoil at a busy downtown intersection and sent hundreds of pedestrians scurrying for cover when they robbed a messenger of the B. A. Railton company of $37,500.

The bandits forced the messenger's car into the curbing and escaped with the money, mostly in checks, in the ensuing chase.

PROPOSITION SUBMITTED TO CONGRESS

Urges Generous Compensation for Transport of Mail on Long Contracts

LOAN SYSTEM NEEDED

Board Claims Suggestions Would Give Nation Rich, Fast, Merchant Marine

(By United Press)

WASHINGTON, Feb. 17.—Recommendations for a new merchant marine policy to aid American shipping interests were submitted to congress by the U. S. shipping board today.

The shipping board called for "reaffirmation, as provided in the Jones bill, of the national policy to establish and maintain a permanent merchant marine."

Generous compensation for the transport of foreign mails under long term contracts and a liberalization under which American shipbuilders and operators may borrow money from the government were urged by the board.

Other proposals included:

Federal Tax Exemption

Federal tax exemption on American vessels operating in foreign trade; transfer to privately owned American vessels of the business now handled by army and navy transports and by the vessels owned and chartered by the Panama Railroad Steamship line; amendment of the merchant marine act to provide for creation of a naval reserve so as to authorize two months' pay to officers and men of the merchant marine naval reserve employed on vessels of the merchant marine in foreign trade; establishment of an insurance system to place American vessels on an equality with foreign vessels in this respect.

Outgrowth of Conference

The proposals were the outgrowth of a recent conference here of leading shipping men, who adopted resolutions asking congress to pass the Wood and Copeland shipping bills.

No single one of the bills now in congress, the board said, provides all the legislation necessary to meet present requirements, and a combination of the best features of all was suggested.

The board said its proposals would "give the country within a reasonable time a permanent and prosperous merchant marine made up of fast modern ships under private ownership, capable of transporting the greater portion of our foreign commerce and serving as a powerful naval auxiliary in time of war."

Most leading ship men are in harmony with the board's recommendations, the report said.

WIDOW OF ACTOR IN STATE OF COLLAPSE

CHICAGO, Feb. 17.—Mrs. Eddie Foy, widow of the famous comedian who died in Kansas City yesterday, was in a state of collapse when she arrived here today accompanying Foy's body.

She was taken in an ambulance from the Dearborn street station, where the Kansas City train arrived, to the union station, where the funeral party was to leave early in the afternoon for New York. Seven sons and daughters of Foy joined the funeral party here.

59 Rebels Slain By Mexican Federal Troops

MEXICO CITY, Feb. 17.—Fifty-nine rebels have been killed during the last few days in what appeared to be a winning governmental campaign over a wide area, mostly in Jalisco state, Guadalajara dispatches said today.

Twelve rebels were killed near Mataero. Federal troops reported that they killed 25 rebels and captured and executed seven of a force that was preparing to attack the town of Cimatlan in Nayarit state.

WOMEN IN QUEST OF RECIPES CONTINUE TO CROWD THEATER

With all standing room taken and women waiting in the lobby and on the sidewalks for a chance to catch even a word from Miss Wilma Campbell, who is conducting The Register cooking school in the Yost Spurgeon theater, yesterday afternoon's program proved even more popular than those of the preceding two days. So eager were Orange county's housewives to learn of new ways to make salads and salad dressings, yesterday's subject for discussion, that many of them gathered in front of the theater at 11 o'clock in order to be sure of a seat.

A short musical program opened the afternoon's session. While awaiting the hour of 1 o'clock, at which time the program officially opened, the large audience was entertained by organ music, presented by [illegible] Adams.

Miss Thelma Stovall, whose lovely young voice is known in all Santa Ana musical circles, sang two numbers, "The Last Rose of Summer," from the opera, "Martha," and an old English melody, "Drink to Me Only With Thine Eyes." She was accompanied by Miss Marie Osborne. Both Miss Stovall and Miss Osborn are students in the Santa Ana junior college.

C. William Booth and Kenneth Price, Orana players, again appeared upon the program. Booth sang "Ida, Sweet as Apple Cider" and "Brady, Why Didn't You Run?" He invoked the mirth of his audience with a clever Nat Wells reading, entitled "The Ragged Hero."

Price gave three numbers, "Hello Swannee, Hello," "When Irish Eyes Are Smiling" and an entertaining arrangement made up of a group of well known songs.

Miss Ruth Rowland, head of the home economics department in Santa Ana polytechnic high school, gave an interesting talk on "Training Home Makers in the High School."

Miss Rowland discussed the various courses given in her department. These courses include sewing, cooking, meal planning and caring for the ill, as well as a general home economics class.

Miss Margaret S. Hannah, head of the home service department for the Southern Counties Gas company, told briefly of the work accomplished in this department. She explained that the department is willing to aid the housewife in any domestic science problem.

(Continued on Page 8)

COOKING CLASS DOESN'T LOSE ITS POPULARITY

(Continued from Page 1)

Miss Campbell then took charge of the program and, in her charming and efficient manner, went about explaining to her interested audience how to make salads, salad dressings and a delectable cheese tart to be served with salad.

Salad dressings, stirred up in a moment's time, were made by Miss Campbell, who obligingly answered all questions asked by the interested women. The mysteries of both macaroni and tuna salad were explained. A number of new combinations for salads also were pointed out.

An interesting phase of Miss Campbell's lecture had to do with the oven dinner "which makes it possible," she said, "for every mother to attend church and come home to find dinner ready to be served. A roast, carrots, scalloped noodles and rice pudding all were included in the oven dinner.

After placing the above in the oven they were left for four hours with never a thought from her, Miss Campbell stated.

The usual daily awards of groceries, waffle iron, mixing bowls and flowers were made by C. Joseph Snyder, advertising manager of The Register.

The awards were:

Mrs. Banks, 1229 South Garnsey, Sperry Brothers flour by The Alpha Beta markets.

Mrs. J. C. Sexton, 1407 Spurgeon, bouquet of flowers by The Boquet Shop.

Mrs. H. Malicote, R 7 Box 49, Santa Ana, bouquet of flowers by The Boquet Shop.

Mrs. Means, 611 East First street, waffle iron by The Southern Counties Gas Co.

Elizabeth Boyce, 912 West Fourth, basket of groceries by The Alpha Beta markets.

Mrs. A. G. Diehl, 605 East Chestnut, basket of groceries by The Alpha Beta markets.

Mrs. E. H. Watts, 324 East Walnut, basket of groceries by The Alpha Beta markets.

Mrs. Boles, 730 Palm, Orange, basket of groceries by The Alpha Beta markets.

Mrs. Roy Wilson, R. D. 8, Orange, ham by The Alpha Beta markets.

Harriet L. Rurup, 206 East Washington, basket of groceries by The Alpha Beta markets.

Elva Selvidge, R. D. 6, Santa Ana, mixing bowls by Wiesseman.

Mrs. W. M. Cory, 1011 Lowell, Sperry Brothers flour by The Alpha Beta markets.

Hattie Greenwald, 1210 West First, basket of groceries by The Alpha Beta markets.

Mrs. Ben Beasley, 732 Eastwood, Sperry Brothers flour by The Alpha Beta markets.

Martha Kirkpatrick, 2008 Halladay, basket of groceries by The Alpha Beta markets.

Mrs. Wm. Feldner, R 2, Box 59, Orange, Sperry Brothers flour by The Alpha Beta markets.

Emanuel Battles Mitchell Tonight

HOLLYWOOD, Feb. 17.—Armand Emanuel and Leo Mitchell, heavyweights, will meet here tonight in the 10-round main event at Hollywood Legion stadium.

U. S. Indorsement Of Pan American Peace Acclaimed

(Continued from Page 1)

nothing but the good order, the independence and prosperity of all the American states."

He cited two proposals to aid such a plan of non-aggression. One was a commission to settle boundary disputes, such as is in effect in the United States and Canada. The other was to decide on the arbitration committee to settle disputes and especially the person who should cast the deciding vote.

Hughes suggested a committee of three prominent jurists, none from the western hemisphere, who would appoint the fourth member.

The proposal against warfare and the subsequent indorsement by Hughes brought great acclaim from the delegates.

ARMY AVIATOR BADLY HURT IN MICHIGAN CRASH

LEVERING, Mich., Feb. 17.—Lt. Hoyt L. Prindle, 23, of Santa Monica, Calif., crashed today when he attempted to take off in an army pursuit plane equipped with skis from a rough snow covered field near here. He was seriously injured.

Prindle was a pilot of the first pursuit corps, U. S. air service, engaged in a good will tour of northern Michigan's snow country. The 12 planes had been twice delayed by the caprice of a winter storm and were attempting to get back on schedule when the crash occurred. His plane was wrecked beyond repair.

Prindle suffered several broken ribs and numerous cuts.

Lt. Joseph C. Hopkins, another pilot of the squadron secured an automobile and started a 20-mile trip with the injured officer through snow blocked roads toward Petoskey, where the nearest hospital is located. Other planes of the squadron flew on to Traverse City, headed by Maj. Thomas G. Lanphier, flight commandant.

Widow Raved At Alleged Slayer, Witness Claims

LOS ANGELES, Feb. 17.—How Mrs. Appleby screamed and raved at Dr. Charles McMillan three days before she was murdered was described by a witness today at the trial of the aged physician.

"I heard Mrs. Appleby scream and order Dr. McMillan to leave the house," H. O. Hendricks, former neighbor of Mrs. Appleby, widow of a wealthy Chicago inventor, testified.

Considerable humor was lent the proceedings by Frank Holland, 82-year-old real estate operator. He described a real estate trip with Dr. McMillan and the woman, who had been introduced as the physician's wife.

"She looked pretty good to me," the aged witness testified, throwing the courtroom into an unroar.

Holland stated he met the doctor the day before his arrest and at that time McMillan told him that their prospective real estate deal could not be carried out since "his wife had gone to Chicago."

15 DROWN AS TANKER SINKS; 21 ARE SAVED

(Continued From Page 1.)

Pedro.

C. Rasmussen, third mate, San Pedro.

L. J. Hornstra, radio man; mother, Bertha Horkstra, Los Angeles.

Maynard Garner jr., seaman; mother, Grace, Montrose hotel, Kansas City.

H. Schulenberg, seaman, Hamburg, Germany.

B. Broman, seaman; uncle, John Olsen, 139 Cumberland avenue, Portland.

O. Kaldasaun, seaman, San Pedro.

J. Thomas, seaman; mother, Ida, Pilson, Ill.

K. A. Ballard, seaman; mother, Anna, Drumricht, Okla.

R. Salton, seaman; sister, Mary, Jersey City, N. J.

G. Robin, seaman; ncie, George Robin, San Francisco.

H. Mack, seaman; father, A. Mack, Brooklyn, N. Y.

R. J. McDermott; brother, Ralph, Baltimore, Md.

J. Sheehan, chief engineer, 735 O'Farrell street, San Francisco.

S. H. Buckley, first assistant engineer, Lucerne, Pa.

C. C. Herbert, second assistant engineer; brother, T. S. Herbert, El Monte.

E. F. Richley, third assistant engineer, Eureka, Calif.

E. Stringer, Los Angeles.

J. Steffany, fireman, Pago Pago.

J. Vazquez, fireman, San Pedro.

A. Boyle, fireman, Honolulu.

F. Rapol, oiler Galveston Tex.

P. E. Caddidy, oiler, Philadelphia.

J. McDonald, oiler, Philadelphia.

P. J. Dreyfuss, oiler, New London, Conn.

J. L. Leslie, oiler, Rochester N. Y.

A. E. Lee, chief steward, Plainfield, Wis.

Erick Fruelson, Copenhagen, Denmark.

Henry Martin, San Pedro.

B. Matqusao, San Pedro.

B. Patayanan, San Pedro.

B. Narte, San Pedro.

The tanker sailed from here January 19 for Yokohama. It was a vessel of 4259 tons.

San Bernardino Show Observes Pioneers' Day

(Continued from Page 1)

governor pressed a button which brilliantly illuminated the semi-dark auditorium.

The working exhibits drew much attention from an appreciative throng. A life-sized exhibit of Col. Charles A. Lindbergh waved a hand, a crane chugged in its labor and a light house of oranges shot out its beams.

The Joan of Arc exhibit of Los Angeles county drew favorable comment. There were 32,000 oranges, lemons and grapefruit in the display.

L. A. Authorities Refuse Comment On Poison Deaths

LOS ANGELES, Feb. 17.—Local postal authorities refused to comment held today on reports that the search for two suspects in the Mercer county, Illinois, poison plot had turned to Southern California.

Although Postal Inspector I. V. Kinney, of Aledo, Ill., was said to be making a search here and in Long Beach, it was denied that he had called upon local postal officials or at the U. S. marshal's office for a warrant.

The suspects, it was said, are wanted in connection with a poison plot that resulted in the deaths of 10 persons in Aledo.

JACKSON ACQUITTED OF BRIBERY CHARGE

(Continued From Page 1.)

son's indictment.

The judge said:

"I am fully aware of the slime and disgrace brought onto the state by that organization. I have talked of it this way since it first was organized and I still say it.

"There is nothing more revolting than this history of the state and it has resulted in the disgrace of the state of Indiana."

Former Governor on Stand

During the trial five witnesses testified to direct knowledge that the bribe was offered. They were former Governor McCray, D. C. Stephenson, former grand dragon of the K. K. K., now serving a life sentence for murder; William P. Evans, former prosecuting attorney and son-in-law of McCray; Fred Robinson, former state purchasing agent, and James W. Noel, former personal attorney for McCray.

All five testified that Jackson conspired to offer McCray, then governor, $10,000 if he would appoint James E. McDonald to replace Evans, who had resigned rather than prosecute his father-in-law on charges of using the mails to defraud.

Hearing On Navy Program Marked By Recriminations

WASHINGTON, Feb. 17.—Recriminations marked today's session of the house naval affairs committee as the "popular lobby" continued its arguments for and against the administration's proposed naval construction program.

Mrs. William Sherman Walker, vice president-general of the Daughters of the American Revolution, demanded removal of Dr. W. I. Hull from his post as professor of history in Swarthmore college because he refused to tell the committee whether he thought the American colonies were justified in their revolt from England.

MACKAYE BATTLE IS CARRIED TO CAPITAL

LOS ANGELES, Feb. 17.—Efforts to stay execution of the prison sentence of Dorothy Mackaye, former stage favorite, were centered in Sacramento today.

Armed with a petition signed by prominent theatrical people, business men and clubwomen, Attorney Roger Marchetti is scheduled to go before Gov. C. C. Young seeking a pardon.

Unless action is taken before the end of the week, Miss Mackaye, convicted of concealing circumstances surrounding the death of her husband, Ray Raymond, will be removed to San Quentin.

Julian Company's Minute Books Are Reported Missing

LOS ANGELES, Feb. 17.—Minute books of the Julian Petroleum corporation, vital in the trial of 10 men charged with wrecking the oil company, are missing, it was revealed today at the over-issue trial.

As the prosecution began presenting a new phase of the case to prove a conspiracy, Miss Mildred Murphy, secretary of H. L. Carnahan, Julian receiver, was called to the stand and questioned about the minute books.

"One Saturday afternoon in January," she testified, "S. C. Lewis, former Julian president, came to Mr. Carnahan's office and asked for the books. He said he wanted to work on them over the week end. I haven't seen them since."

According to Deputy District Attorney Richardson, a subpoena was served a week ago on Lewis and Julian corporation, demanding that the books be produced in court.

Lewis declared the boks are at the receiver's office.

Mass Production Used By Ade For Letter Writing

MIAMI BEACH, Fla., Feb. 17.—Mass production methods have been applied to his personal correspondence by George Ade.

The Hoosier humorist and playwright whose "Fables in Slang" and "Stories of Artie," the small-town wisecracker, have penetrated the most remote crevices of America, has friends in almost as many corners of the country.

His mail is ponderous. And Ade, wishing to keep contact with his hundreds of friends and acquaintances, calls on the mimeograph machine to help him.

His personal impressions of Gene Tunney, the spic and span appearance of Miami Beach and the mainland city on the other side of the causeway, interesting folks he has met this season, his winter activities and his plans for spring come in for consideration in the current issue, which he had headed:

"Florida News Letter from George Ade."

The present heavyweight champion made a favorable impression on the Indiana author.

Since arriving here I have become acquainted with Gene Tunney," Ade writes. "I had a couple of long talks with him and played golf with him and Gene Sarazen and Fred Tod of Youngstown, Ohio. I like Tunney very much. If you met him and didn't know he was the pugilistic champion of the world, you might suspect that he was a member of some learned profession who had attended an eastern college and played football. He is at ease wherever you put him and doesn't have to watch his step. His playmate down here has been Dr. William Lyon Phelps of Yale. Imagine an old-time pug hob-nobbing with the head of the English department at Yale!"

BANK BANDIT TRIO AGAIN MAKES HAUL

SACRAMENTO, Feb. 17.—Striking for the second time this week in the vicinity of Sacramento, three armed bandits today held up and robbed the Bank of Elk Grove, escaping with approximately $6000 in currency.

Last Tuesday the same trio held up the Bank of Courtland, making away with $10,000.

Pair Charged With Misapplication of Bank Funds Gu...

PORTLAND, Ore., Feb. ... Emory Olmstead and ... Wheeler, financiers, were co... for misapplication of funds ... Northwestern National ... federal court here today.

The jury found Olmstead ... Wheeler guilty of 12 ... charging overt acts but ac... them on a charge of con... to violate national banking ...

The misapplications total ... proximately $800,000, the ... ment charged.

STETSON HATS

NEW STYLES JUST IN

THE NEW Stetson styles now being displayed in our windows show the trend of the style for the Spring and Summer.

You will never be disappointed in a Stetson hat. For style, quality and service they measure up to the highest standard you can set.

Better come in now, if you need a new hat. We have a full range of all the new shapes and colors in Stetson's new "Summer Weight" hats.

$8 $10

W. A. HUFF CO.

109 WEST FOURTH STREET

REINHAUS DEPARTMENT STORE SANTA ANA

Delineators for February and Butterick Patterns for March

Consignment Sale

One of the biggest New York concerns, manufacturers of Ladies' and children's ready-to-wear have sent to us a large assortment of Ladies' and Children's Sample Spring Coats, to select from, with the request that we sell them. We are therefore placing these splendid, new and strictly up-to-date garments on SPECIAL SALE for TOMORROW—SATURDAY—at prices that will surprise even the most critical buyers.

Prices for Ladies Coats worsted or silk, run from... $12.50 To $25.00

Prices for Misses and Childrens Coats run from ..... $6.50 To $12.50

Call Early as the Number of Coats Is Limited and Only One of a Kind.

Nice Assortment of the

New Somersalt Bloomers

Shorts for Misses or Small Women, of real English Prints in beautiful fancy designs, at each..... $1.00

Children's fine Sateen Bloomers, flesh or white, at each 50c

New Spring Footwear

Complete line of Enna Jettick Health Shoes for women, with built-in guaranteed arch supports. They are here in all leathers and colors, all sizes and widths from AAAA to C, at..... $6.00 and $6.50

Also large assortment of fancy and staple Oxfords and Strap Pumps for ladies and growing girls, at..... $3.50 to $4.85

Large variety of children's school or dress shoes for both girls or boys. Good stylish shoes at small prices.

Sturdy Australian Kangaroo Shoes for men with built-in arch supports at $7.50

Sample Shop

418 North Sycamore — North of Rossmore Hotel

The Busiest, Friendliest, Smartest Shop in Santa Ana

JUST UNPACKED

—150 New Samples—

SILK DRESSES

Will sell at $22.75 and $25.00

Saturday Only

$15.00

These are in new prints, georgettes and heavy quality flat crepes—In all the wanted shades and in exquisite designs.

Sport Coats ... $16.75

Last Day of Shoe Sale at $5.00

TOMORROW

Our Five Dollars Sales are short and sweet—long ones would wear us to a frazzle. We have been so glad to serve such a large number of women this week, but we must call off the sale tomorrow.

You will receive rapid fitting service tomorrow, even with the last-minute rush; we have an excellent force.

And we'll be glad to take you through all lines of the odds and ends of late-styled shoes until you find something you like. Practically every style you'd ask for is included.

So, come tomorrow, the last day of our famous $5 sale.

No Exchanges No Refunds No Charges

PETERSON'S

215 West Fourth Street Santa Ana, Calif.

...e Weather

...Angeles and Vicinity—Fair to... and Saturday; warmer Satur...

...thern California—Fair tonight ...aturday; light frost in the in... ...tonight; warmer west portion ...day; light variable winds.

...Francisco and Vicinity—Fair ...mild tonight and Saturday; Sun... probably fair; light variable ...

...Joaquin Valley—Fair tonight ...aturday; frost tonight; light va... winds.

...peratures—For Santa Ana and ...ty for 24-hour period ending at ...m. today; maximum, 65; mini... 32.

...Notices of Intention to Marry

... Weshalk, 31, Lillian Betts, 23, ...Angeles.
...ray Hoberg, 32, Sally Cohen, ...s Angeles.
...ene R. McDaniels, 24, Jewell P. ..., 24, Los Angeles.
...ard M. Sharpless, 26, Santa ...Martha E. Beggs, 20, Colorado ...
...er Day, 31, Ida Rich, 32, Fla...
...d Bennett, 32, Blanche Dun... San Pedro.
...et D. Britton, 23, Burbank.
...M. Brown, 18, San Fernando.
...M. Hooper, 54, Gertrude Smith, ...ng Beach.
...s Oros, 21, Blocha Esparza, 17, ...ngeles.

Marriage Licenses Issued

...ert Martin, 40, Elizabeth Clarke, ...s Angeles.
...h E. Harman, 32, Corene C. ..., 28, Huntington Park.
...am F. Scott, 54, Stella B. Mat..., Los Angeles.
...d E. Oliver, 33, Maywood, Hel...Moolick, 30, Magnolia Park.
...les C. Weller, 28, Carrie E. ..., 29, Long Beach.

Death Notices

A WORD OF COMFORT

...e is full of seductive lures ...using poison and death. You ...e the attractive and the ... way and fall into a trap; ... spurn the hard road which ... to light and to life. ...u are tempted just now to ... aside restraints and to ...e into indulgences, hoping ...rget. ...it! The only course of ...uct, which can bring you ...ate peace and joy, is fac... your sorrow, shouldering ... burden, and marching on ... a man.

...AJANO—At Gloryetta, Febru... 17, Ramon Montajano, aged 35 ... Services will be held from ...ome tomorrow afternoon at 1 ...k under the direction of Win...'s Mission Funeral home In...nt in Santa Ana cemetery.

... — Tisus Ochoa, aged six ...hs, passed away February 17. ...es will be held under the di... of the Winbigler Mission ...al home, Saturday, February ... 10 a. m. Interment will be ... in the Santa Ana cemetery.

...S— David Oradas, aged one ... passed away February 17. ...es were held under the di... of the Winbigler Mission ...al home, this afternoon. In...nt in the Santa Ana ceme...

FLOWERS

...e cut flowers, floral designs ...autiful baskets of flowers for ...asions. Telephone 2228 Flow...we deliver.

...UNERAL DIRECTORS"

...ARRELL & BROWN
Funeral Home
...ervices are conducted in the ...surroundings of the home. ...IOR SERVICE
REASONABLY PRICED
...st 17th St. Phone 1222

...io Photo Wins ...erman Position

...IN, Feb. 17.—The intro... of a regular radio-tele... photo service between Ber... Vienna has helped Karl ...el, clerk in a Vienna dry ...tore, to secure a much bet...tion with a similar firm in ...

...irm in question advertised ...ancy in a Berlin illustrat...kly, the early editions of ...re shipped to other cities ... for simultaneous issue with ...rs in Berlin. ...amel read the "ad," de... apply, but realized that ... way to get his application ...he firm specified must be ...writing, to Berlin ahead of ...petitors was to have it ...legraphed. He acted ac...ly. ...Berlin firm was so pleased ... initiative that it awarded ... post.

...e Offered ...or Dust Device

...IN, Feb 17.—A prize of ... the best contrivance for ...ing the pernicious effects ...in mines has been offered ...Prussian ministry of com...nd trade. The prize will ...ted either in full or split ... parts in the event of sev...eptable devices being sub...

Santa Ana Lodge No. 241 will hold special meeting, Friday, Feb. 17th, at 7 p. m. Work in the Third Degree. Visiting Masons cordially invited. Refreshments. ...BERT F. HILL, W. M. (Adv.)

Radio at Gerwings.—Adv.

...neighborhood is get...so jazzy that by the ... I get ready to pay ...income tax I'll prob...be not enough to pay ...the first million, and ...body knows I'm ...ing on my second.

...ell Smith
D. S. W.
Watchmaker
... W. Fourth St.
Pay Old Gold and ...Diamonds for Cash.

Local Briefs

Orange county representative of Kenneth H. Gillette, potentate of Al Malaikah temple, Nobles of the Mystic Shrine, Los Angeles, is the latest Masonic honor to be bestowed on Joseph P. Smith, prominent realtor of this city, and a past president of the Orange County Shrine club, in addition to many other executive positions he has held. Notice of his appointment as the county representative of the potentate reached the Santa Anan yesterday, coming as a surprise to him, for the honor was both unsolicited and unexpected.

• • •

Bessie Mae Randall Bruffett, well known evangelist and former pastor of the Four Square Gospel temple here, will conduct a week's series of meetings at the Alliance chapel, Bishop and Cypress streets, beginning tonight at 7:30 o'clock, according to an announcement made today by the Alliance pastor, the Rev. C. D. Hicks.

• • •

The Fraternal Brotherhood will be hosts to the supreme officers of the lodge and the Los Angeles drill team tonight at 8 o'clock in El Camino hall.

SAYS WEALTHY NOW OWN NICE, FRANCE

NICE, France, Feb. 17.—"This delightful winter resort, the capital of the Cote d'Azur, is inhabitable now only by American millionaires and their staffs of servants," said Jean Perrigault, formerly editor-in-chief of the Petit Nicois, to the correspondent of the United Press. He was commenting on the complaints of the hotel keepers and apartment owners of the bad season of 1926-7 and their fear that there will be repetition of loss without profit this year.

M. Perrigault recounted his own experience when he came to Nice a couple of years ago to take over the direction of the Petit Nicois. He told of his long and futile search for a modest apartment of three rooms and the fabulous prices the proprietors were demanding. In one particularly flagrant case he brought suit only to learn that the judge before whom the case was tried was the owner of the apartment.

"All the same," continued the editor, "the judge was not unreasonable. He told me he wouldn't send me to jail, that I was free and could go. I went—back to Paris. So did most of my compatriots who thought they could make a living in Nice and save some money. That's the reason we French have given up the Riviera.

"Nobody can live here except a millionaire. Several of my friends in the civil service rejoiced when they learned they were transferred to Nice. Their rejoicing didn't last long when they discovered that on a salary of 1800 francs ($75) a month they had to pay $480 a year rent.

"One of these days I expect to see Nice handed over bodily to the wealthy foreigners. There will be no more state employees, no more mail carriers, no more street cleaners, no more tramways. Perhaps the millionaires will attend to those necessary duties themselves."

Community Players Notice

Tryouts for the next Community Play will be held at Temple Theater, cor. Bush and Third, Saturday afternoon, February 18, from 2 to 5. Anyone interested is urged to try for a part.

MRS. B. S. BRUBAKER, Director.
—Adv.

Legal Notice

NOTICE OF AGREEMENT OF SALE

Of the Business and Assets of Orange County Trust and Savings Bank, Santa Ana, California, to Bank of Italy National Trust & Savings Association, San Francisco, California.

NOTICE IS HEREBY GIVEN that, on or about the 10th day of January, 1928, an agreement was made and entered into, pursuant to the provisions of Section 81 of the California Bank act, by and between the Orange County Trust and Savings Bank, a corporation, duly organized and existing under and by virtue of the laws of the State of California, having its principal place of business in Santa Ana, California, and hereinafter designated the selling bank, and the Bank of Italy

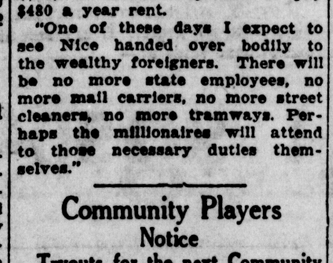

U.S Poultry Fence

U. S. Poultry Fence, made like farm fence, requires no wood top rail, no baseboard. It stretches up perfectly from post to post without bagging or sagging. You save the cost of unnecessary lumber. You save time, labor and expense in building. And, when it is finished, you have a neater, more lasting fence.

U. S. Poultry Fence is made with one-inch meshes and with two-inch meshes. It is furnished in all heights from 12 to 72 inches.

See Our Complete Stocks of U. S. Poultry Fence and other Poultry Supplies, now ready.

S. Hill & Son
215 East Fourth St.
Hill Building

SHE'LL MARRY HER MUSIC

Evelyn de la Tour's skilled feet have carried her from a five-year dancing triumph in Paris back to New York and now toward the altar. Shortly after the opening of the new Broadway revue in which she is starring she announced her engagement to Granville English, composer of the show's music.

Legal Notice

National Trust and Savings Association, a National Banking Association, duly organized and existing under and by virtue of the laws of the United States of America, and having its principal place of business in San Francisco, California, and hereinafter designated the purchasing bank, wherein and whereby said selling bank agreed to sell and said purchasing bank agreed to purchase the business and assets, including all, if any, trusts and assets held in trust, of said selling bank as at the close of business on the 15th day of December, 1927, for and in consideration, among other things, of the assumption by said purchasing bank of the payment in full, on demand, of all claims of and liabilities to the depositors of said selling bank, including all, if any, fiduciary and trust obligations of selling bank; and it was further understood and agreed that any and all transfers of deposits of said selling bank to said purchasing bank are and shall be subject to the right of every depositor of said selling bank to withdraw his deposit in full, on demand, after such transfer, irrespective of the terms under which said deposit may have been made with said selling bank; and

Notice is hereby further given that said agreement was approved by the Superintendent of Banks on the 6th day of February, 1928.

BANK OF ITALY NATIONAL TRUST AND SAVINGS ASSOCIATION, a Corporation.
By JAMES A. BACIGALUPI, President.
ORANGE COUNTY TRUST AND SAVINGS BANK, a Corporation.
By C. L. COTANT, President.

SHERIFF'S SALE
Notice of Sale of Real Estate Under Execution.

In the Superior Court of the County of Orange, State of California.

Edgar H. Perry, Plaintiff, vs. A. J. Mansur and Gertrude Mansur, Defendants.

Under and by virtue of an Execution issued out of the Superior Court of the County of Orange, State of California, wherein Edgar H. Perry is Plaintiff, and A. J. Mansur and Gertrude Mansur are Defendants, upon a Judgment rendered the 22nd day of September, 1927, for the sum of Seventeen Hundred Seventy-nine and 73-100 ($1779.73) Dollars, Lawful Money, besides costs and interest; and that the sum of $1798.18 with interest from the 22nd day of September, 1927, is now (at the date of this writ) actually due on said Judgment.

I have this day levied upon all the right, title, claim and interest of said defendants (or either of them) in and to the following described real estate, to-wit:

Situate in the County of Orange, State of California, and more particularly described as follows, to-wit: Lot Ninety-four (94) of Tract No. 425, "North Broadway Park," in the City of Santa Ana, as per map thereof recorded in Book 16, at pages 33 and 34 of Miscellaneous Maps, Records of Orange County. Together with all and singular the tenements, hereditaments and appurtenances thereunto belonging or in anywise appertaining.

Notice is hereby given, that on Friday, the 2nd day of March, 1928, at 10 o'clock A. M., of said day, I will proceed to sell in front of the court house door, South Entrance, in the City of Santa Ana, at public auction to the highest bidder for cash in Lawful Money of the United States, all the right, title, claim and interest of said defendants, (or either of them) of, in and to the above described property, or so much thereof as may be necessary to raise sufficient to satisfy said judgment with interests and costs.

Given under my hand this 9th day of February, 1928.

SAM JERNIGAN, Sheriff
By Cora M. Kurrle, Deputy.
Harvey & Harvey, Santa Ana, Calif., Attorneys for Plaintiff.

NOTICE OF ASSESSMENT

Capistrano Beach Company, a corporation, location of principal place of business, Room 240, Petroleum Securities Building, 714 West Tenth Street, City of Los Angeles, County of Los Angeles, State of California.

Notice is hereby given, that at a meeting of the Board of Directors, held on the 17th day of January, 1928, an assessment of $10.00 per share was levied upon the common capital stock of the corporation, payable immediately, to Arvin H. Brown, the Treasurer of said corporation, at the principal place of business of said corporation, to-wit: Room 240, Petroleum Securities Building, 714 West Tenth Street, Los Angeles, California.

Any stock upon which this assessment shall remain unpaid on the 23rd day of February, 1928, will be delinquent and advertised for sale at public auction, and unless payment is made before, will be sold on the 10th day of March, 1928, to pay the delinquent assessment, together with costs of advertising and expenses of sale.

WILLIAM E. HOUGH,
Secretary of Capistrano Beach Company, Room 240, Petroleum Securities Building, Los Angeles, California.

GRIPING PAINS STOP

No matter what you have eaten to cause them a Stuart tablet can be relied upon for quick, complete relief from griping pains. Their alkaline effect insures

2-Minute Relief for INDIGESTION

Handy pocket size, 25c; larger sizes, 60c and $1.20. At all druggists. FREE—by mail direct only—a 7-day test box. Write Stuart Co., Dept. D-30, Marshall, Mich.

STUART'S DyspepsiaTABLETS

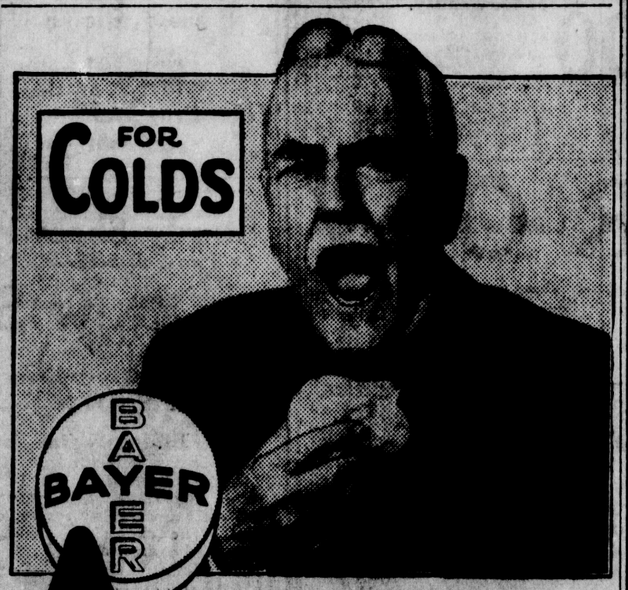

ASPIRIN

To break a cold harmlessly *and in a hurry* try a Bayer Aspirin tablet. And for headache. The action of Aspirin is very efficient, too, in cases of neuralgia, neuritis, even rheumatism and lumbago! And there's no after effect; doctors give Aspirin to children—often infants. Whenever there's pain, think of Aspirin. The genuine Bayer Aspirin has Bayer on the box and on every tablet. All druggists, with proven directions.

Physicians prescribe Bayer Aspirin; it does NOT affect the heart

Aspirin is the trade mark of Bayer Manufacture of Monoaceticacidester of Salicylicacid

Rankin's

It's **PRINTS! PRINTS!**

For Spring

Silk Prints the yard, $1.95

40-in. in Light, Medium and Dark Grounds

Our silk department is featuring an excellent assortment of the newer work in silks—

Crepe de Chine Georgettes and Crepe Chiffon

These come in large range of patterns to choose from and comes in the floral, check, conventional and scrawl effects—coloring are very attractive.

Women's smartest spring and summer frocks, as well as ensembles in combination with plain materials are fashioned of these lovely Spring prints.

Rankin's—Street Floor

Gay Colorful Handkerchief Squares

Just arrived for the sports costume. Some very new and novel depicting the high night life of gay Paris.

Scarfs at $2.95
An all-over French design, very daring and bright for the flapper youth—in all the high shades.

Scarfs at $4.95
Also in the French design with plain borders of crepe de chine to harmonize; others in dashing polka dots.

Scarfs at $5.95
The all-over Batik scarfs in beautiful colorings.

Scarfs at $6.95
Hand blocked silk scarfs, very gorgeous in lovely colorings and distinctive and unusual patterns.

Rankin's—Second Floor

Rankin's

Spring Fashion Notes!

Printzess Spring Coats

Especially Adapted for the Full Woman Figure

The Printzess Coats for women are a notable example of styles that cater both to style and usefulness—the acme of smartness, yet conservative and practical.

Each has some little clever touch of tailoring, such as folds running downward, etc., that tends to slenderize women's styles.

Prices range from $29.50 to $59.50

CELESTIAL JADE

ALL the rich green beauty of costly oriental jade is faithfully reflected in these reproductions of Chinese mottled jade. Set in grey finish, uniquely filigreed metal, these select decorative notes so moderately priced, form a delightful, harmonious compliment to madame's costume.

Patterned in festoons, necklets, earrings, shoulder brooches and indeed, it is hard to say—what not!

Accessories — Street Floor

A Few of These Popular Printzess Coats Listed Here

They come mostly in the twill materials with collars in the Queen Ann effect—many with touches of fur. In serviceable tans, navy and black. Sizes 16 to 46.

At $29.50
A Printzess coat of sheen twill in tan with guaranteed satin sheen lining.

At $39.50
A Printzess style of sheen twill with heavy silk crepe lining throughout.

At $49.50
A Printzess number of cendera twill with full length crepe de chine lining.

At $59.50
A Printzess model of kasha cendera with lining of heavy quality of crepe de chine.

Bettina Cloth Slips
Similar to Baronette except lighter weight—also non-cling, especially desirable for wash dresses. Come in all the light pastel shades. **$1.95**

Rankin's—Second Floor

Sale!

YOUR CHOICE
1500 Pairs of Women's Novelty Footwear

$2.95 Or Two Pairs For $5.00
Values Up To $5 $6 $7

ALL SIZES

DRESS OXFORDS
FOR YOUNG MEN
Fine calf leathers in black, tan, colors. Also patent kid oxfords. Real dressy and excellent fitting. Values to $7.50, only **$4.85**

BONNIE JEANNE
FOOTWEAR FOR CHILDREN
Finest leathers and fitting qualities built in these shoes. Two and three-eyelet ties, oxfords and strap slippers. Priced **$2.48 to $3.48**

Sizes 8½ to 2

KAFATERIA SHOE STORE
211 West Fourth St.

—HILL'S— Dollar Store

SAM HILL, Manager
306 WEST FOURTH STREET
Nothing Over One Dollar
Look What a Dollar Will Buy Here

Krinkle Bed Spreads Guaranteed fast colors—Four colors. Size 89x90. Monday only for **89c**

Dress Shirts in Broadcloth and Madras patterns, full cut, double pockets. A large assortment to select from, up to $2.50 values only **$1**

SILK TIES Fancy 4-in-hand 2 for ..... Adjustable Bats 2 for ..... Band Bows, 2 for.. Fancy Bows, 3 for.. Knit Silk, 2 for.... **$1**

Curtains Ruffled bedroom curtains. 2 1-4 yards long, pair ... **79c**

Men's and Boys' CAPS Full sweat band, silk lined, six patterns to sell for **$1**

Silk Hose Hillcrest brand, a pure silk thread hose. the new shades On sale Saturday and Monday at the price of **89c**

PILLOWS Genuine feather pillows made of new sterilized feathers. size 19x26, each .... Also a full line of Kapok Cushion pillows at 2 for..... **$1**

Tapestry for Radio, Library or Console tables; assorted sizes and colors for Saturday and Monday **89c**

MEN'S SOX Work Sox, plain colors, 8 pairs..... Men's Dress Sox, Fancy Patterns, 3 pairs ..... Engineer and Firemen, 5 pairs..... **$1**

Table Cloths Weaver Mercerized table cloths; hemstitched or scalloped. Size 58x64, at the price of **75c**

Art Goods A large assortment of Grecian statues. Values to $2.50 for the price of **$1**

Bath Towels A very heavy grade. Size 24x44 for **39c**

Children's play suits, overalls and kover-alls. All sizes for.. **$1**

Women's and children's wash dresses and Hoover aprons. A new shipment and truly remarkable values for **$1**

We Also Have a Large Line of Infants and Children's Wear

SELECT GRAND JURY LIST OF THIRTY NAMES

Superior Judge James L. Allen announced today the selection of 30 Orange county residents from which the 1928 grand jury will be chosen.

The list gives a cross section of all walks of life throughout this section, according to Judge Allen, and includes men and women whose ability would enable the next investigating body to render excellent service to the county, he pointed out. The names were chosen from a list of 160 people. The final grand jury will contain 19 members.

Bankers, farmers, real estate dealers, merchants and prominent women from various communities are included in the group.

Those selected are as follows: J. J. Dwyer, Anaheim; William Falkenstein, Anaheim; Mrs. Ross L. Phegley, Anaheim; W. L. Jordan, Balboa; Abe Yost and L. L. Lemon, Brea; Fred Bastady, Buena Park, Arley Leck, San Juan Capistrano; J. R. Porter, Orange; N. T. Edwards, Orange; John R. Gardiner, Fullerton; Harold Segerstrom, Greenville; Dell P. Brady, Garden Grove; Harry V. Anderson, Huntington Beach; Lois C. Robb, Huntington Beach; E. E. Teagle, Olinda; Nellie Kline, Placentia; Ed Backs, Placentia; Arthur J. McFadden, Santa Ana; Charles H. Chapman; J. C. Wallace, George H. Chapman, B. V. Curry, Charles D. Van Wyk, all of Santa Ana; Harry Pieper, Tustin; Charles Artz, Tustin; Ed Larter, Westminster; J. J. O'Mella, West Anaheim, and Frank Raspaw, Yorba Linda.

VILLA PARK

VILLA PARK, Feb. 17.—The Sunday school class taught by Miss Pearl Reish met at her home Thursday.

The meeting was called to order by Miss Reish and the following officers were elected: Miss Bernice Brewer, president; Oswald Thomson, vice president, and Miss Genevieve Allen secretary and treasurer.

Those present were Miss Reish, teacher; Miss Mary Adams, assistant teacher; Evelyn Edwards, Velma Bowser, Bernice Brewer, Genevieve Allen, Lorin Gillogly, Raymond Gardner, Paul Spennetta, Forrest Newcomb and Oswald Thomson.

A. S. Adams and Miss Margaret Holditch went to Palm Springs Friday afternoon. Mr. Adams will remain over the week end. Miss Holditch plans to stay for two weeks before returning.

Mrs. G. C. Morrow spent Thursday with her son and daughter-in-law Mr. and Mrs. S. W. Morrow.

Mr. and Mrs. Carl Keller and son, Grant, spent Saturday night and Sunday with Mr. and Mrs. S. W. Morrow and family.

Mrs. Bert Deck and little son, Homer, and John Deck, motored to Ventura Sunday, to visit her daughter, Mrs. Elmo Condra. Homer Deck stayed with his sister until Tuesday, when she came down to spend a few days with her parents.

Mr. and Mrs. John McAmis and family spent Sunday visiting in Corona with relatives.

Mr. and Mrs. C. H. Caldwell spent Sunday in Long Beach with relatives.

Free Delivery at Johnson's Market, opposite P. O.—Adv.

Court Notes

Suit Filed

A $5600 damage suit resulting from an automobile accident on Alamitos road, December 10, 1927, was filed today by G. A. Wells, who named A. D. Moody and H W. Ward as defendants.

Divorce Asked

Cruelty and niggardliness with money were cited as traits in the character of John D. Weaver who his wife, Mrs. Eva L. Weaver started divorce action against him today.

Non-support Charged

Earl Stanfield, charged with non-support, admitted today in Superior court that he had given his wife $15 during the last eight months. He has asked probation after pleading guilty, but the matter was continued to March 16.

GIVEN SIX MONTHS FOR CONTRIBUTING

Mary Prescott, 25, smiled today when Superior Judge James L. Allen asked her whether she could make good if he granted probation. She answered in the affirmative.

She had pleaded guilty to contributing to the delinquency of a 15-year-old girl at San Juan Capistrano, whom she is alleged to have enticed from her home in order to go to Los Angeles and have a good time.

Mary Prescott was smiling still when the court declared that probation would be granted. But on the heels of this statement came the blow which was not expected. Deputy district attorney Sam Collins, for the state, had his smile coming.

"I will grant probation, providing you spend six months in the county jail." The smile on Mary Prescott's face was missing after that.

BRIDE KIDNAPED BY REJECTED SUITER

By RANDALL GOULD
United Press Staff Correspondent

MANILA, Feb. 17.—Forced at the pint of a pistol to marry a jilted suitor on the morning of her wedding day, 18-year-old Dorotea Cabrera now sits in a Manila convent and weeps bitterly.

E'ven though they kill me, I will not marry him!" she cries out.

But she has married not Maximiano Concepcion, the youth of her choice and of her parents' choice, but Domingo Casino, who stole her out of her bedroom and carried her off in gallant style worthy of a better cause.

Dorotea is a pretty heiress of San Pablo, Laguna province. Maximiano, the young bridegroom-to--have-been, is a former teacher and supervisor of the bureau of education, and it was only after arduous courtship that he won her consent and the consent of her parents to his suit.

The day was set. Everyone in San Pablo was buzzing with the excitement of the gala affair. Visitors came, and among these visitors was one Domingo Casino, a former suitor.

Never before had he spoken his love; but now he told Dorotea that he did in truth love her despite his silence.

"Bah—you're rather late," she answered derisively.

In silence he turned away and went.

Suddenly Dorotea was awakened by one of her girl companions. In whispers she was told that Domingo was in the room. An instant later she felt the muzzle of a revolver against her side.

"You must follow me!" whispered the voice of Domingo.

As in a trance, Dorotea arose and went out with him—still attired only in her night garb—to a motorcar. It entered the ancient Walled Town in Manila and she was in a room filled with Domingo's friends. She was soon married.

Soon after, searchers for the abducted girl reached the house and snatched her away.

Dorotea's numbed brain did not record the circumstances, and she still insists, in her convent seclusion, that she is but the promised bride of Maximiano. But the marriage to Domingo is a fact.

Maximiano awaits developments, hidden in his native town of Pasig. Domingo, married but no gainer thereby, is hiding.

Vanguard Of Bucs Depart For Camp

PITTSBURGH, Feb. 17.—The vanguard of the Pittsburgh Pirates today was enroute to Paso Robles, California, where the training season will be opened Tuesday.

CUBS SIGN TWO YOUTHS

AVALON, Catalina Island, Calif., Feb. 17—Two recruits who traveled here from Chicago at their own expense worked out with the Chicago Cubs here today. The youths,

[illegible] Luncheon at [illegible]

Zenith Radio at Gervaise's.

Oxford Style for School Girls

Gun Metal calf with Black Snake trim makes a modish everyday shoe for the school girl, with its jaunty bow tie and rounded toe.

$4.49

Gingham Dresses To Make School Days Happy

Girls who wear these charming new wash frocks are sure to take a high place for correct school attire! Sizes for 7 to 14's.

98c to $1.98

BUYING MOST WE BUY FOR LESS

A NATION-WIDE INSTITUTION

J.C.PENNEY Co.

"where savings are greatest"

SELLING MOST WE SELL FOR LESS

Fourth at Bush — Santa Ana

Quality Insurance

Every Purchase Spells Thrift and Economy!

In these days of swift-moving events, Insurance protects you, your property, your family. Every dollar spent in our Store is Insurance against disappointment that your purchase may not prove satisfactory—Insurance that the dollar you spend here will give the utmost in Service—Insurance that includes Courtesy, Style, Value and Lowest Possible Prices.

Watch Our Windows

Men's Worste Pants

Well made stripes an mixtures. Wonde ful values at the very low prices

$3.98 to $5.90

Dress Shirts Exclusive Patterns

Fancy printed broadcl and Rayon striped broad- cloth, hand- somely de- signed.

$1.98

A Few Dollars Buy a Clever Silk Frock In Our Dress Department

We have some remarkable dress values that we want you to see without delay! The frock you have wanted is waiting for your selection.

Truly Unusual Values!

The quality of the fabric is a revelation in frocks at such a modest price—the variety of styles offers ample opportunity for a becoming, useful selection. Be sure to see them for

$6.90

Useful Gloves And Smart--These of Fabric

Women prefer fabric gloves especially these with fancy cuffs — for everyday wear because they are easy to wash!

69c

Spring Arrives In New Coats to Charm You

The first coats of the new season are distinctly different — many new details.

$14.75

Unusual sport materials, broadcloth finishes and silk appear — for women, misses and juniors.

Silk Scarfs Fashion Decrees Them!

Georgette and heavy crepes — in clever printed patterns. To wear now with a coat and later with your dresses.

$1.98 and $2.98

HOSIERY FOR CHILDREN

We have just received a large shipment of children's 3-4 and 1-2 hose, in plain and fancy patterns, price range from

23c to 49c

Our Marathon Hats For Men

Thoroughbred lines and quality; snap brim, messaline satin lined. In Cloud Blue, Belgium, Mint and Blue Bird—

$3.98

Waverly Cap For Men

Well made of fine, all-wo cassimere, satin lined, full sw band, corin- lined visor. Rightly priced, at—

$1.49

Youthful Style for Boys In the Grown-Up Manner

Following the style trend of big brother and Dad's clothes. Sturdy cassimeres in tans, greys, browns and blue.

Coat, Vest and Two Pair Golf Knickers or One Golf and One Longie—choice of Two or Three-Button models.

Novelty stripes, overplaid patterns. Sizes 6 to 17 years. Every suit is an exceptional value at—

$8.90

Rayon Chemise Tailored—Trim Pastel Colored

Easy to keep fresh and comfortable to wear—more and more women are wearing rayon chemise and saving on their lingerie bills!

98c

Plain Flaxons For Practical Undies

Good-looking, long-wearing—39/40 inches wide.

23c

"Malabar" Our Cambric

Novelties, staple patter and plain colors, yard

19c

Refresh Your Costume With A New Hat

Nothing makes life more worth living than a becoming hat—especially when one can be had for a very small expenditure!

Shapes and Sizes for All

Now clever new ones have arrived; of straw crochet, in many, many shapes. Various head sizes, too.

$2.98

Coat Styles for Spring Are Very Smart in Sizes for Girls

Soon it will be time for roller skates and jumping ropes — spring coats, too! Jaunty new ones in many styles have arrived to please you.

Plain Colors — Mixtures

So many materials—you are sure to find the very coat that you and mother like for school—or for Sunday.

Sizes 2 to 16

$3.98 to $14.75

Hosiery for Men

Our Foremost Brand, 3 pairs .. $1.00
Our No. 125 Socks, 4 pairs $1.00
Our No. 180 Work Socks, 10 pairs $1.00
Fancy Dress Socks, pr..79c
Plain Silk, excellent quality 49c

Tan Oxfords For Young Lads

He might just as well h shoes he'll like to show chum when they are so priced and longwearing these.

12½-2 .....

Men's Elk Oxfords For Comfort

For outing or work. Of durable tan or black elk; Goodyear welt; roomy toe. Exceptional value at a moderate price—

$3.49

Work Clothes

Visit our work clothes dep ment for values that w please you.

Men's Pay Day Overalls .....
Boys' Pay Day Overalls ....98c and
Men's Pay Day Work Shirts .....
Men's Big Mack Work Shirts .....
Men's Khaki Pants Heavy weight .....

Belle Isle Our Muslin

Bleached or brown—a staple item at a saving, yd.

12½c

Extra Wide Over the Ball

The art of building shoes extra wide at the ball of the foot and large at the ankle is shown in this neat All Patent Oxford. Sizes 3 to 8 EEE.

$4.49

Towel Quality Unusual At Such a Price

Splendid hand towel size turkish towels — absorbent and soft. Plain white and colored patterns.

15c

Growing Feet Need Good Shoes

These dainty One Straps of Patent have a fancy grain overlay. Remarkable value.

12 to 2..$2.69

Buy New Costume Slips For Spring and Summer Now

Light weight, smooth fitting slips to wear under spring and summer frocks are a necessity to the smartness of your frock. Make your selection from these.

Shadow stripe rayon alpaca slips, several colors....98c

Rayon twill satin slips, pastel shades $1.98

Crepe de chine slips, $2.98 and $3.98

Sturdy Shoes Two Full Soles

Active youngsters need shoes like these with two full soles and rubber spring heel. The choice of wise mothers for growing feet.

11¾ to 2 .....$2.98
8½ to 11 .....$2.69
5½ to 8 .....$2.50

Soft! Warm! Blankets From Our Stock

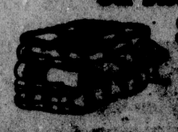

$3.98 and $7.90

Wool blend of superior fine quality for $3.98. A handsome all wool blanket for $7.90.

Advance Spring Style Assured Quality—Dominant Value— Moderate Price

All these are inclu in the Suits for Men Young Men. Worsted grey, brown and bl cassimeres and twist greys, tans and brown

Plenty blue, brown grey serges and blue che We have gone the limi producing these exceptio values at—

$19.75

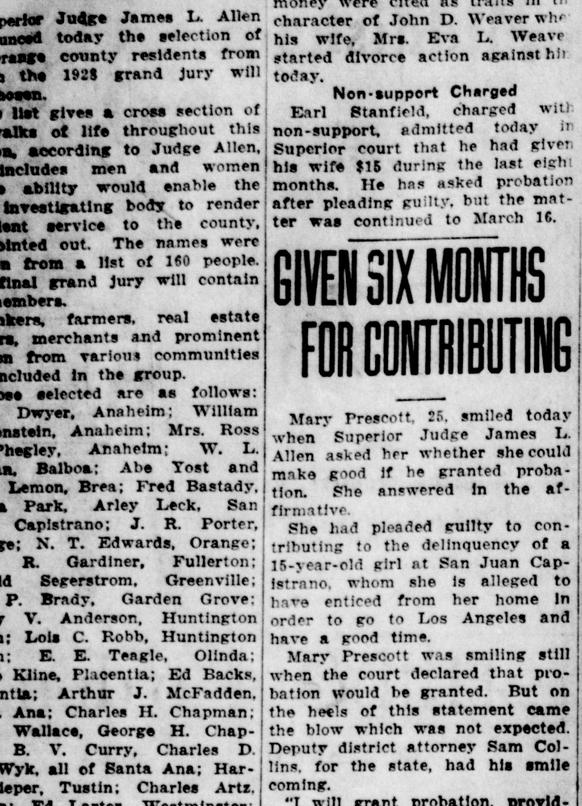

Inseparable in the minds of travelers for over 40 years.

Each is perfect of its kind. Together they guarantee the very best in transcontinental travel.

En route you penetrate a land of history, mystery and romance. Spectacular scenery unwinds like an endless panorama as you speed along.

Too, the Santa Fe is the only railroad system from California to Chicago which is under one management "all the way." This unity of management is a basic reason for the glowing accounts you hear of Santa Fe safety, service, speed and food.

For Ticket Office and Travel Bureau [illegible]

...MMOND WILL ...D TO BOSTON ...OR CONCLAVE

...K. Hammond, principal of the ... Ana high school, and presi... of the Santa Ana junior col... will leave here Sunday to ... a convention of the depart... of superintendents and sec... school principals to be held ...ton, Mass., February 26.

... expected that 15,000 super... ...nts and principals of high ... from throughout the Uni... ...tates will be present for the ... of meetings. The conven... will include the inspection of ... schools in Boston, Revere, ...n and Springfield.

...le the delegates to the con... ...n are visiting Cape Cod, ...mond plans to visit his alma ... at Hanover, New Hamp... and his former home in ...

... his way east, Hammond ...to stop at Columbia, Mo., for ...vention of the American As... ...on of junior colleges. This ...nce will take place Febru... and 23. A number of men, ...ent in educational work in ...untry will be present for the ...nce.

...is way home, the principal ...op in Rochester, N. Y., and ...veland. While in Cleveland, ...l investigate the system of ...g foreign languages which ... in the high schools in that ... Hammond plans to stop in Chicago ... is said that the results obtained are remarkable.

On March 12 and 13, Hammond will be in Chicago where he will attend another meeting of the American association of junior colleges. At this conference he expects to study the method used in dealing with non-college-recommended high school graduates who desire to continue their education in the junior colleges.

He also plans to investigate the various trade and vocational courses being given in junior colleges.

A wrist watch was presented Hammond yesterday by members of the high school faculty as a token of their appreciation. It was accompanied with a clever poem offering him advice as to his conduct on the trip.

PLEADS NOT GUILTY OF LIQUOR CHARGES

Hubert K. Glover, alias Roy Frazee, charged with robbery on two counts, pleaded guilty in Superior Judge James J. Allen's court this morning and time for pronouncement of judgment was set for Monday monring at 9:30 o'clock.

Glover was accused of holding up the Chris Cafe at Sunset Beach late in January and the Gleason grocery store, Sunset Beach, on the night of February 5.

George Terry, an alleged accomplice of Glover's in the robberies is awaiting preliminary examination in Justice Kenneth Morrison's court.

LOCAL FIREMEN WILL BE HOSTS TUESDAY NIGHT

The Santa Ana Fire department today was making plans for entertaining 200 firemen, members of city councils, city managers and business men of Orange county Tuesday evening, when it will be host to the Orange County Firemen's association.

According to a statement today by Boyd Sleeper, assistant chief of the local department, invitations extended to councils and city managers have been accepted by the representatives of virtually every incorporated city in the county. Special invitations have been extended to a large number of prominent business men in Santa Ana.

S. H. Dodd, of Los Angeles, said to be one of the best authorities in the state on fire service, will be the speaker. Dodd is assistant fire chief of the Los Angeles department and is in charge of the Los Angeles Fire Department college, an institution that is doing a great deal in advancing the education of firemen in fire fighting and other ways. There also will be a program of special entertainment.

While the menu has not been entirely arranged, it is understood that Budge Lacy, fireman, and recognized as a high class amateur chef, is outlining a program of eats that will delight the palates of those who gather around the festal board.

The dinner will be at 7:30 o'clock and will be served in the dormitory at the main fire station on Sycamore street.

WESTMINSTER WILL WATCH GROVE PLAY

Mrs. J. V. Kelsey, director of "A Family Affair," the three-act comedy recently given in Garden Grove, announces that the play is to be produced at Westminster grammar school, on the evening of February 21. Many tentative offers are under consideration, to stage it at various points throughout the county. The cast consists of the following Garden Grove people: Mrs. Jack Jentges, Mrs. Jack Crill, Mrs. May Glaze, Mr. Rodney Collins, Mr. Dwight Hogue, and Mr. Ed Marks, with Mrs. J. V. Kelsey directing, and Mrs. R. W. Elliott acting as business manager, for the company.

Mrs. Lloyd Morris is in charge of the production, under the auspices of the P.-T. A.

Onion Sets at Newcom's.—Adv.

WILL PRESIDE

Kenneth H. Gillette, potentate of Al Malaikah Temple, Los Angeles.

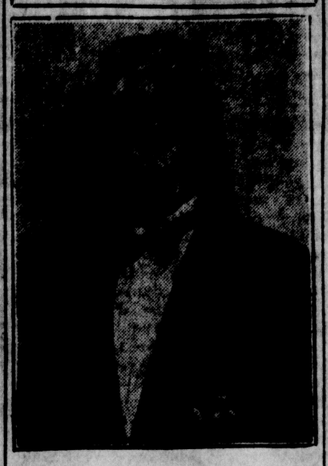

WELLINGTON NAMED BOY SCOUT LEADER

The statement yesterday that M. B. Wellington, of Santa Ana, had been elected president of the County Council of Boy Scouts on Tuesday was an error, but the statement holds good for today, for at a meeting of the exective committee yesterday, Wellington was chosen for the position, succeeding Judge E. J. Marks, who has served the past year.

Wellington was elected Tuesday as chairman of the Santa Ana committee of Boy Scouts, a position he has held for the past eight years.

The executive committee yesterday took up consideration of a number of projects concerning operation of the Boy Scouts in the county, and arranged for the annual meeting of the council to be held at American Legion hall, Santa Ana Tuesday evening.

Alex Brownridge was elected treasurer of the organization, and H. G. Nelson was appointed scout commissioner and L. G. Swales as chairman of the Sea Scout committee.

Members of the executive board are Wellington, Brownridge, V. W. Whitson, Santa Ana; Stanley Mansur, W. O. Hart, Orange; C. H. Way, Newport Beach; Joe Vavra, Huntington Beach; J. H. Whitaker, L. J. Sheridan, Anaheim; C. R. Allen, G. W. Lynch, Fullerton, and N. M. Launer, La Habra.

LOS ALAMITOS

LOS ALAMITOS, Feb. 17.—Mr. and Mrs. Fred Doane were dinner guests Sunday in Bellflower.

Mrs. Peter Milne, who was seriously injured a few weeks ago in an auto accident, is able to be out again.

Mrs. Emma Whiting, of Oren, Utah, was a house guest of Mrs. D. Kelly the past week.

Miss Selma Watkins spent the week-end with friends and relatives at Buena Park.

R. M. McKiver, who underwent an operation last week at the Community hospital, is reported well again and able to be at work.

Keith Skelton, stationed at the U. S. navy hospital at San Diego, spent Sunday with his aunts, Mrs. I. W. Green and Ida Werts.

Mrs. Lyle Ostrom, of Whittier, is spending several days with her sister, Mrs. Ernest Campbell.

Mr. and Mrs. Charles Wachter visited at the home of Mr. and Mrs. Earl Barker in Artesia Monday.

Mr. and Mrs. Walter Grogan, of Great Falls, Mont., arrived Tuesday on their honeymoon trip, which they will spend visiting points of interest in Southern California. They are staying with Mrs. Grogan's sister, Mrs. Myrtle Vaughn, of Howard street.

Mr. and Mrs. Bert Heath spent Sunday at the home of Milton Hoyt in Inglewood.

Raymond Wiley of Farquhar street, cut his foot with an axe Monday while chopping wood.

The Woman's club will hold a dance at the Woman's clubhouse February 17.

Neighbors of Woodcraft Circle No. 395 will meet Monday Feb. 20, 8:30 p. m., M. W. A. hall, with dancing, cards and refreshments, 25c. Members bring your friends. —(Adv.)

Chicken Fried Steak 65c, 5 to 8 p. m. James.—Adv.

SHRINERS WILL HOLD MEETING IN LONG BEACH

The Long Beach auditorium will be the mecca for thousands of Orange county and Southern California Shriners tomorrow evening, when Potentate Kenneth H. Gillette of Al Malaikah Temple, accompanied by his official divan, the Shrine band, the chanters and patrol with their colorful uniforms, will pay an official visit to the Long Beach Shrine club.

Pointing out that Potentate Gillette and his official divan and uniformed organizations have programmed visits to the various Shrine clubs in the Southland, Joseph P. Smith, Orange county representative of the potentate and secretary of the Orange County Shrine club, today stated that Gillette would visit the club here at some future date. Smith received notice Thursday that he had been appointed county representative of the potentate.

"The visit to the Long Beach club tomorrow night will be a red letter day in the lives of Shriners in Southern California and a record crowd will be prepared for," Smith said.

"The various Shrine clubs in Long Beach, Wilmington, San Pedro, Huntington Park, Hermosa, Compton, Bell, Anaheim, Avalon, Whittier, Torrance, Santa Fe Springs, Redondo Beach, Newport Beach, Manhattan Beach, Fullerton, Santa Ana and Orange are planning to attend.

"The evening generally will be given over to merriment and good fellowship with any ideas of oratory reduced to the minimum."

PLEADS GUILTY ON ROBBERY CHARGES

R. L. Lile, 31, Anaheim automobile salesman, pleaded not guilty today to a charge of selling liquor when he was arraigned before Superior Judge E. J. Marks after an information had been filed against him by Deputy District Attorney Sam Collins.

Lile was one of those arrested recently in a county wide booze cleanup launched by District Attorney Z. B. West jr., and Sheriff Sam Jernigan. His trial was set for March 12.

John Pike, Los Angeles, was scheduled to appear before Superior Judge Homer G. Ames to answer to an information in which he is charged with the same offense. He failed to appear and the matter was postponed till later in the day.

Vincent Nieblas, Santa Ana, was before Judge Ames and Collins presented an accusation of selling booze. Morris Cain, representing Nieblas, asked that time for answering be continued till next Friday. The request was granted. Pike and Nieblas also were victims of the liquor roundup staged by West and Jernigan.

Two Farm Center Positions Filled

YORBA LINDA, Feb. 17—At the monthly farm center meeting this week in the Woman's clubhouse, two resignations were accepted. Sidney Chapman was named as secretary to take the office left vacant by C. B. Paine, and C. W. Morris was named county director to succeed Arthur Miller.

Noonday Luncheon at James. —Adv.

See Page 128, February 18th issue of The Saturday Evening Post

Please Her With a Suit of

Middishade

Blue Serge or Stripe. Guaranteed Fadeproof.

$37.50

Extra Trousers, $10

Middishade Suits Sold Exclusively in Santa Ana by

Hill & Carden

112 WEST FOURTH STREET

Saturday Only

10-in. Satin Baronette 79c yd.

TAYLOR'S CASH STORE

405 West 4th

New Spring Shipment

Pay Cash and Save

Open Saturday Night

Remodeling Sale

Sensational Savings for You-In Gilbert's

CLOSING OUT SALE

Entire Stock of Dry Goods and Women's Apparel Must Go!

A Quick Complete Disposal Demanded Regardless of Loss!

The Climax of 21 Years of Value-Giving in Santa Ana

Buying interest remains at high pitch—the crowds that have jammed our aisles since the beginning of this Close-Out Sale are proof conclusive that thousands of shoppers are alive to the importance of this event as an unusual money-saving opportunity. With the exception of a very few short lines which have been completely cleared away, our stocks still present practically unlimited, varied, choice for satisfactory selections. Come tomorrow—it will be a big day for the thrifty wise.

Here Are Bargains That Almost Double the Buying Power of Your Dollar—A Complete Close Out of $60,000 Stock Must Be Effected! Prices Drop!

$1.00 Fancy Turkish Bath Mats—To close out 69c

29c Fancy Pattern 1921 Amoskeag Outings—To close out, yd. 18c

69c Fancy Bath Towels. Closing Out Price, each 39c

25c Face Towels (16x34 inch size)—To close out, each..... 15c

Choice of any Woman's Hat, Values to $3.50—now 89c

Women's Neckwear Closing Out at HALF PRICE

Women's 50c Novelty Boxed Handkerchiefs, 3 in a box at..... 35c

$2.95 to $3.50 Crepe Satins. Big selection. Sale, yard.... $2.25

98c Baronet Satins. Closeout Sale Price, yard..... 69c

One Lot 85c "A. B. C." Silks. Closing out at, yard 49c

$4.50 and $4.95 Wool Coatings. Big value, yard... $2.59

$3.50 Nashua Plaid Blankets. To close out $2.79

$4.50 Part Wool Blankets. Closeout price $3.19

Women's and Children's Sweaters Cut to HALF PRICE.

Women's $2.95 Wash Dresses to Closeout $1.98

Novelty Hand Bags, Values to $7.50, at $3.49

Women's $1.75 Outing Flannel Gowns now $1.29

Women's Rayon Teddies. Values to $2.00, at 98c

50c Double Thread Bath Towels at 29c

25c Fast Color Voiles, To close out, yard 19c

50c "A. B. C." Zephyr Prints. Fast colors. Sale, yard 39c

50c Plain color Rayons. Close out sale price, yard 35c

All 25c Bungalow Cretonnes, Big value, at, yard 16c

50c Rayon Curtain Nets. Close out sale price, yard 33c

One Lot "Modart" and "Warner' $5 Corsets at $2.98

Every Garment in Our Apparel Section Must Be Closed Out Regardless of Sacrifice.

The above items represent but a fractional listing of the bargains you will find in this sale—hundreds of other equally great values for those who act quick.

GILBERT'S

110 West 4th St. Santa Ana

$1 BARONETTE SATIN SLIPS $1

For One-Day Sale Saturday. Come in sand, salmon, peach, pink and maize; also white. In regular sizes only.

Slip-Over Aprons

...y to slip on, easy to slip ... Well made ...m excellent ...r fast prints.

2 for $1

Bobby Boy Wash Suits

Every mother knows this brand is well known for its workmanship and satisfactory wear. Our new Spring assortment is here.

Each $1

...ed Blankets

Double Bed Size

...en from high grade long ...le cotton, assorted colors and ...ls.

Each $1

Athletic Union Suits

For Men

...dcloths, fancy Madras, ...sooks, etc., re-inforced ...e line. An ...llent value at ...price.

2 for $1

Rayon SILK HOSIERY

These are without a doubt the best we have ever offered at this price.

Silk to the Top High Pointed Heel

in all the new Spring shades. We guarantee this hose to give you satisfactory wear.

2 Pair for $1

Bed Pillows

Size 17x24

Filled with new sterilized feathers, good quality fancy ticks.

each 69c

Rag Rugs

Size 24x48

Just the thing to cover that bare spot. Nicely blended colors closely woven from best materials.

2 for $1

Porto-Rican Gowns

Hand made and hand embroidered in pure white and colors.

Each $1

Children's Dresses

Pretty patterns of new color fast prints for the little miss of two years old up to 18 years.

Each $1

81x90 Seamless Sheets

Don't confuse this sheet with the starchy over-dressed cotton usually offered at this price.. We guarantee these to launder to your satisfaction.

Each $1

Boys' Dress Shirts

Genuine Broadcloths. All new patterns. Our regular dollar value, on sale, Saturday at

each 89c

Visit our Upstairs Store Only a Few Short Steps And Every Step a Saving

STUDEBAKER

The Great Independent

Announces a new

President Straight Eight

100 horsepower

80 miles an hour

131 inch wheelbase

$1985

...or 5 or 7 passenger Sedan

Harry D. Riley

Orange County Distributor

207 East Fifth Street

SANTA ANA

MERRILL'S DOLLAR STORES

"NOTHING OVER ONE DOLLAR"

...03 West Fourth Street Santa Ana

SCOUT LEADERS WILL GRADUATE TUESDAY NEXT

The annual meeting of the Orange County Council Boy Scouts of America, together with graduation ceremonies of the scoutmasters training school, will be held at the American Legion hall, Santa Ana, Tuesday, February 21, at a 6:30 dinner.

Frank Mason of Brea will act as toastmaster for the program. Phil McCaughan, president of the Long Beach council of the Boy Scouts and member of the regional executive committee will install the new council officers at that time, together with the new members of the county executive board.

Dr. G. A. Warmer, pastor of the First Methodist church, will deliver an address on the fundamentals of training for leadership. H G. Nelson, county commissioner, will present diplomas to those who are graduating from the training school.

Those to receive diplomas are: Weston Jay, Clark Saskman, C. Hoskins, Oran Smith, Don Keller, Fred Reece, Bill Wood, Bob McCormick, George Tobias, Albert Wilkinson. Each patrol of the training school, five in number, will put on a 10-minute stunt during the evening which will demonstrate some of the work that has been learned by the men during the training school. All who are interested in Scouting are invited to attend this meeting.

P

Virginia Baked Ham Sandwich 35c at James.—Adv.

HEAD COLDS
Melt in spoon; inhale vapors; apply freely up nostrils.
VICKS VAPORUB
Over 17 Million Jars Used Yearly

11 ARRESTED IN SANTA ANA IN NEW DRIVE

The police drive against motorists who fail to comply with the traffic laws regarding boulevard stops netted 11 arrests in Santa Ana yesterday, while six persons paid fines in police court who had been arrested previously during the drive.

Yesterday's arrests was the largest number since L. C. Rogers, chief of police, ordered motorcycle officers to enforce the law.

Those who paid fines yesterday were: H. C. Green, W. T. Merigold, C. Renders, Mrs. Mabel Wakeman, Augustus Howard and H. W. Woodward.

Persons arrested yesterday and who are scheduled to appear today or tomorrow are: Mildred E. McGown, 416 Orange avenue; L. W. Dickman, 1223 West Second street; Mrs. Edward Snyder, Costa Mesa; Frank Obledo, 2026 West Fifth street; H. C. Green, 1329 West Eighth street; C. F. Dittmor, Long Beach; Clara Loba, 926 West Walnut street; J. J. Bachar, 510 East Second street; J. C. Mayer, 330 Halesworth street; Ramon Porras, Gloryetta, and Juan Cardeana, 301 Franklin street.

Earl McCullah, Santa Ana, Route No. 3, and Samuel J. McCalla, Santa Ana, Route No. 3, each were arrested yesterday on speeding charges.

BREA

BREA, Feb. 17.—Warren MacClatchie, former Brea resident and now head of the MacClatchie Manufacturing company, Compton, was a Brea visitor yesterday, arriving at the airport east of here in his own plane, purchased recently.

Mrs. Minnie Horrocks left Wednesday for Denver, where she will visit indefinitely with a daughter and two nieces. Mrs. Horrocks has been living for some time at the home of her son and daughter-in-law, Mr. and Mrs. Lloyd Horrocks.

Jay C. Sexton, formerly president of the First National bank, was here yesterday looking after business affairs. Sexton, who since leaving Brea has been acting vice president of the Redlands First National bank, has sold his interests in that banking institution and is now cashier and teller there.

Mr. and Mrs. Earl Murphy have let the contract for a five-room modern house on their property on South Walnut.

J. L. Allen and crew of rig builders, consisting of M. V. Hayes, P. J. Crosbie, Archie Bird, F. A. Reeder, Carl Terry and Carl Jennings, have returned from Bakersfield, where they have been engaged in building rigs in the Kern river field for the Chanslor-Canfield Midway Oil company.

Members of the guild of the Congregational church held their social meeting yesterday afternoon at the home of Mrs. R. E. Hughes at the Hughes ranch home east of Whittier. Mrs. Hughes was until recently a resident of Brea.

Mr. and Mrs. Bruce Clark have returned to Brea and are living at the Brea hotel. They left here about a year ago and have been living in Ontario.

Albert Johnston, son of J. A. Johnston, of this city, left this week for South America, having signed a two-year contract with the Standard Oil company for service in Venezuela. This is Johnston's second trip to South America for this oil firm, having returned from there a year ago.

Mr. and Mrs. Charles Wood and family have returned to Brea from a six months residence in Porterville. They are again occupying their home on North Orange, rented during their absence.

Curtis Bush is carrying his right arm in a sling as the result of an attempt to crank his flivver. One bone of the forearm just above the wrist was broken.

Massey and Blystone, local builders and contractors, have traded a house and lot near the corner of Cedar and Laurel for a lot and small house owned by Mack Senn and located on South Seivers street. Mr. and Mrs. Senn have already moved into their new home.

DR. VERN BISHOP TO OPEN STORE IN S. A.

It has been with warm interest that friends of Dr. and Mrs. Vern Bishop have welcomed them back to Santa Ana's social and business life after an interval during which they have divided their time between the Imperial Valley and Glendora, on the Foothill boulevard.

During their years of residence in this city, Dr. Bishop was a partner in the Smith and Bishop Jewelry store, and the partnership continued through nine years in the Imperial valley, but returning now to Santa Ana to make their home, the Bishops will open a new jewelry store at 315 North Main street, where Dr. Bishop will be in charge of the optometry department, and Mrs. Bishop will be associated with him in business.

They plan to carry in addition to the usual line of table silver, watches, diamonds and kindred articles, a line of imported novelties suitable for inexpensive bridge prizes, feeling that this will be a much appreciated feature here in a bridge playing community. Costume jewelry, so popular at the moment, will also be given prominence in their counter displays. The formal opening of the new store will be held Saturday.

Dr. and Mrs. Bishop and their young daughter, Miss Virginia Bishop are pleasantly established at 1904 Bush street. They are members of the Episcopal congregation, and like all their associates in the church, are regretting the departure of the Rev. and Mrs. W. L. H. Benton.

SAN JUAN CAPISTRANO

SAN JUAN CAPISTRANO, Feb. 17.—Mr. and Mrs. Earl Barker, of Long Beach, visited Mr. and Mrs. Walter May Wednesday afternoon.

Mr. and Mrs. C. R. Cook attended the citrus growers' meeting at Orange Thursday.

Romaldo Ollivaris has registered at the Santa Ana junior college. Ollivaris graduated from the Capistrano high school in 1926.

The Girls' league of the high school under the supervision of Mrs. Ellis Tisdal is giving a tea for the mothers of the high school students and their friends, Wednesday.

The missionary meeting of the Community Presbyterian church is to be held Monday.

LOCAL BAND TO PLAY AT BEACH TWO SUNDAYS

By RUTH ANDREWS

Of special interest to music lovers of Orange county will be the concert programs to be presented in Long Beach Sunday afternoon, February 19 and February 26, by the Santa Ana Municipal band, under direction of D. C. Cianfoni. The Santa Ana band will replace the Long Beach band, which is playing at the Orange show at San Bernardino. Both concerts will be broadcast over KFON and KGER.

An exceptionally brilliant and well-chosen program, featuring soloists of nation-wide repute, whom the Santa Ana band numbers among its personnel, is announced by Director Cianfoni for February 19, as follows:

Triumphal March, "Rome," (D. C. Cianfoni); overture, "Barber of Seville," (Rossini); reverie, "Echoes from the Cathedral," (D. "Lucia de Lammermour," (Donisetti); selection from Cavalleria C Cianfoni); sextette from opera Rusticana," (Mascagni); vocal solo, "Barcarolle" from "La Giorconda," (Ponchielli), Robert Bradford, baritone; Valse des Fleurs, from "Nutcracker Suite," (Tschaikowsky); cornet solo, "Inflammatus" from "Stabat Mater," (G. Rossini), Gemaro D'Amico; selection from "Il Trovatore," (G. Verdi); grand selection from "Carmen," (Bizet).

The Santa Ana band anticipates presentation of these concert programs of February 19 and 26 with much pleasure, feeling that friendly bonds of civic co-operation will thus be strengthened between communities of the southland.

Dizziness
A common symptom of kidney trouble. Men and women everywhere use and recommend Foley Pills diuretic for relief from dizziness.
Foley Pills
A diuretic stimulant for the kidneys
Parsons Drug Co.,
Cor. Fourth and Broadway

Two DETROITS would fit into "DUNLOP CITY"

Throughout the world the productive Dunlop properties cover so vast an area that—if combined into one place—they would form a "Dunlop City" of over 100,000 acres.

BEFORE Detroit started to make motor-cars, Dunlop had founded the pneumatic tire industry.

Thanks to the automobile, both Detroit and "Dunlop City" have grown tremendously.

Now Detroit reaches out over 52,686 acres, while "Dunlop City" covers over 100,000 acres.

And even greater than the size of "Dunlop City," is Dunlop's world-wide reputation for building uniformly supreme Dunlop Tires.

Supreme quality made possible Dunlop's great size. In turn, Dunlop's great size makes possible this same supreme quality, at lower prices.

You can expect *more* of Dunlops.

DUNLOP TIRES

Standard Auto Service
EYRE & McBETH
410 Van Ness

Dickey-Baggerley
FURNITURE COMPANY
4th at Spurgeon • SANTA ANA CALIFORNIA • Phone 2514

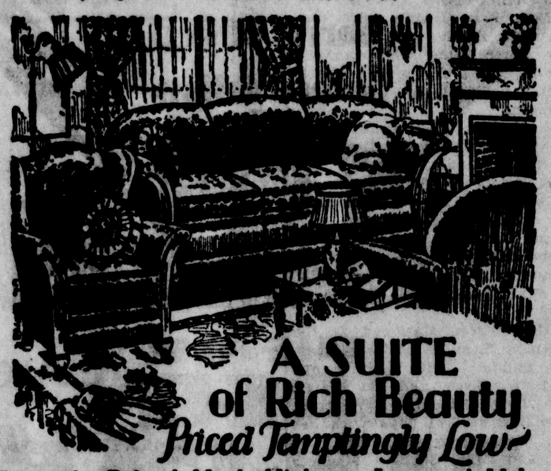

A SUITE of Rich Beauty Priced Temptingly Low
Formerly Priced Much Higher—Jacquard Velour

3-pc. Overstuffed Suite
Charming, substantially constructed suites of wonderful appearance, upholstered in Jacquard velour of excellent quality that should give years of satisfactory service. Seats and backs of finest all-spring construction. DAVENPORT CLUB CHAIR AND WING BACK CHAIR.
95.00

3-Piece Genuine Mohair Living Room Suite
Reversible cushions with Moquet facings. Mahogany wood frame. Of best web construction and finish throughout. A suite you'll be proud to own. Now at.....
$133.20

Economy ARCH SUPPORT Health Shoes

Our Arch Support Shoes are scientifically fitted by making "Pedographic" impressions of the foot. This extra service costs you no more.

Economy Arch Support Health Shoes are scientifically designed so as to really combine graceful lines with genuine foot comfort.
They have a guaranteed steel arch that is invisibly moulded into the shank of the shoe in a way that it does not detract from its dressy appearance, it fits snugly up into the arch of the foot, enabling the muscles to function properly, preventing foot troubles and strengthening weak and tired arches.
Solid oak tanned soles and expert workmanship enable these shoes to hold their shapeliness and give lasting service and wear. Economy Health Shoes are sold in black and brown kid patent leather and rose blush calf.

AAA TO EEE Widths Combination Lasts
$4.85 PAIR

Extra Wide Shoes For Wide Feet
Extra Narrow Shoes For Narrow Feet

Quantity Buying and Close Margin Selling Make These Low Prices Possible

Shoes who seek economy in Women's Shoes
$3.95

ECONOMY SHOE STORE
409 North Main Street

CHIFFON HOSE
Allen A full fashioned sheer chiffon from top to toe. All colors; every pair guaranteed perfect.
Pair .....
$1.29

McCOY'S SATURDAY SALE

We Buy for Less---We Sell for Less
These Prices Good Saturday Only

$1.00 GILLETTE BLADES, Genuine	75c
49c FULL PINT RUB ALCOHOL	39c
$1.50 HAIR-A-GAIN PASTE	$1.29
60c HAIR AGAIN SHAMPOO	53c
$1.25 OVALTINE, 1-Pound	99c
50c MELBA CLEANSING CREAM	35c
75c MELBA LOVME FACE POWDER	39c
$3.50 Combination Fount., Syringe, 2 yrs. guar	$2.89
$2.50 COMBINATION SYRINGES	$1.69
2-Quart HOT WATER BOTTLES, Guar.	89c
2-Quart FOUNTAIN SYRINGES, Guar.	89c
ONE POUND LINEN WRITING PAPER 50 LINEN ENVELOPES TO MATCH	49c
$1.00 LISTERINE, 14 oz.	69c
50c LISTERINE, 7 oz.	39c
25c LISTERINE TOOTH PASTE, 2 for	35c
$1.00 POCKET KNIVES 2 BLADES	69c
50c MILK MAGNESIA, 16-Oz.	35c
$1.50 PETROLAGAR, Red or Blue	$1.15
$1.00 NUJOL, 16-oz.	77c
$1.20 CALDWELL SYRUP PEPSIN	97c
$1.00 McCOY'S COD LIVER TABLETS	85c
75c VICKS VAP-O-RUB	65c
35c VICKS VAP-O-RUB	29c
$1.00 LUCKY TIGER	75c
$1.50 CITROCARBONATE UPJOHN, 8-Oz.	$1.29
$1.20 PINKHAM VEGET. COMP.	95c

50c Hair Fix	39c	25c Williams Talcum Powd.	18c
25c O'Bright Silver Polish	15c	50c Williams Aqua Velva	45c
35c Palmolive Shaving Cream	29c	35c Williams Shaving Cream	25c
50c Lucky Tiger	39c	85c Jad Salts	69c
25c Peroxide, 8 oz.	19c	75c Gloco	59c
$1.25 Hagees Cordial	$1.09	50c Gloco	39c
$1.25 Creomulsion	$1.09	50c Glestora	45c
$1.50 Tingle Waterbury Alarm	$1.29	$1.00 Mello Glo Powder	85c
35c Freezone	29c	50c LaBlache Powder	39c
50c Mavis Talcum	45c	100 Poker Chips	69c
75c Vivatone	69c	$1.10 Tanlac	95c
35c Cutex Liquid Remov.	29c	59c I. D. L. Cleansing Cream	49c
35c Cutex Liquid Polish	29c	$1.00 Zonite	85c
25 Aspirin Tablets	19c	49c Hospital Cotton, 1 lb.	39c
75c Balm Bengue	67c	50c Jonteel Face Powder	29c
$1.00 Pyorrhicide Powder	89c	50c Mavis Face Powder	29c
60c Pages Inhalers	55c	25c Mavis Talcum Powder	18c
$2.00 Djer Kiss Perfume 1 oz. Sealed Bottle	$1.59	$1.00 Miles Nervine	85c
50c Hair Groom	39c	50c Strasska Tooth Paste	42c
50c Natures Remedy	45c	50c Mennen Shaving Cream	39c
$1.00 Natures Remedy	89c	$1.00 Kranks Lemon Cream	85c
100 Aspirin Tablets	59c	$1.20 Scotts Emulsion	$1.05
25c Formamint	19c	60c Scotts Emulsion	53c
25c Rexall Orderlies	21c	10c Williams Jersey Cream Soap	5c
$1.15 Kilmer Swamproot	99c	10c Toilet Soaps, assorted	5c
60c Kilmer Swamproot	52c	60c KOTEX	37c
$1.90 S. S. S. Blood Medicine	$1.69	60c Syrup Figs	45c
$1.10 S. S. S. Blood Medicine	99c	$1.35 Pierces Fav. Rx.	$1.15
$1.50 Fellows Syrup Hyphos	$1.39	$1.35 Pierces Gold Med. Dis.	$1.15
$1.25 Pertolive	$1.15	60c Pompeian Powder	39c
$1.00 Lysol	89c	$1.50 Tip Top Watches	$1.29
50c Lysol	45c	$3.50 Tip Top Wrist Watches	$2.79
50c Liquid Pyorem	43c	$1.25 Waterbury Alarm Clocks	95c
25c Pyorem Tooth Paste	19c	50c Yale Radio A Batteries	45c
25c Regum Tooth Paste	19c	$3.50 Franco Radio B Batteries	$2.98
$1.25 Pinaud Lilac Vegetal	$1.15		

Wonderful Medicine for Constipation

A treatment that is absolutely guaranteed to keep your bowels regulated properly—a treatment that does not gripe and that contains no calomel—one that you never need increase the dose and that has a general tonic effect. It helps your appetite, clears your complexion and causes your stomach and intestines to function properly—that's what you get in McCoy's Liver Tablets.

40 Tablets 30c
100 Tablets 60c
300 Tablets $1.60

One Application Relieves Eczema

For dry, scaly or itching eczema there is nothing that relieves so quickly and thoroughly or that gives the lasting results that you get from McCoy's Eczema Ointment. It stimulates the growth of healthy new skin over all red or tender spots. It has relieved chronic cases of years standing where all else has failed. Compounded in our own laboratory from the formula of an eminent skin specialist. Sent postpaid to any address upon receipt of price. $1.00 and $1.75 sizes.

McCOY
Merchandising Druggist
402 EAST FOURTH ST. SANTA ANA
FINLEY HOTEL BUILDING

CRIME IN THIS STATE WILL BE STUDY SUBJECT

CRAMENTO, Feb. 17.—What n think of the crime situation California? Have you any dy to suggest?

you have, send it in to the rnia Crime Commission, says A. Johnston, chairman of commission appointed by Gov. Young, to make a thorough y of crime in California.

e commission is today re- ing opinions and listening to ries about the lawlessness in rnia from persons in all s of life, Johnston said.

We want to hear from Californ citizens of all types and oc- ations, a sort of symposium of cism and suggestions, in order we may gather data of every The more heads the better," ston said.

Regular Meetings

e Crime Commission is hold- meetings regularly at which views of every Californian are me, Johnston said. When- a practical suggestion or em is received, it is given rough scrutiny by the com- on. Many invaluable "point- have been received in this er.

ur purpose now is to uncover detect the basic cause for the alency of crime. We are delv- into its prevention and cure, well as its enforcement and shment. We want to get at the of the matter. We are not to be content with super- ities.

Discoveries Made

me startling discoveries have been made already, according to Johnston. Their discoveries will take the form of bills which will be presented to the 1929 legisla- ture, with the approval and sanc- tion of Governor Young.

"The crime situation in Californ- nia is such a complicated thing that we are feeling our way slowly—but surely, we hope. There are so many angles to it, so many problems that must be treated, so many subjects to be discussed, that we cannot jump hastily.

"We are apt to overlook some vital feature of the question. It is for this reason that we want the judgment of every one interested," Johnston said.

SCOUTS WILL HOLD THREE FIELD MEETS

Three field meets for Orange County scouts will be conducted at different points in the county on Saturday, according to announcement made at headquarters today. These field meets are a part of the activity program of the Orange County Council and are stimulating a great deal of interest among troops all over the county.

Huntington Beach will entertain all of the troops of the beach area, Santa Ana will entertain at Camp Pirinton, troops of Santa Ana, Tustin, Garden Grove and Orange, and Fullerton will entertain all of those troops in Northern Orange county.

Events in the field meet consists of fire lighting, dressing race, archery, wall scaling and various other phases of scout work. It is expected that approximately 500 scouts will participate in these meets.

$20.00 special allowance for your old gas range this week only, at Orange Hardware Co., Grand Central Market.

AUXILIARY OF LEGION MEETS STATE LEADER

In the presence of their department president, Mrs. Ethel M. Hearst, Los Angeles, and other prominent state executives, the American Legion Auxiliary of Santa Ana, last night closed its annual membership drive and held services initiating 38 new members into the unit.

More than 200 women attended the meeting of the auxiliary at the Legion home on Birch street. These included Mrs. Ann Chapline, Orange, past state president; Mrs. Una Early, grand chapeau of the Eight and Forty, Los Angeles; Mrs. Bernice Keys, state chairman of community service, San Diego; and several other committee women, and chairmen of state committees.

The initiation was for the largest number of new members brought into the unit in the past several years and the Santa Ana unit was highly praised by the state officers for the enthusiasm shown in the local organization.

Dinner Meeting

The meeting last night started with a dinner prepared by the famous cooks of the auxiliary and was served by members of the Santa Ana post bugle and drum corps, which also gave their services as musicians. Orchestra music was played during the dinner by the West Coast-Walker orchestra, through the courtesy of the management.

Several of the leading Legionnaires of the city also were present at the meeting as honored guests and all called on for short talks. These included, Charles Van Wyk, commander of Santa Ana post, William Murphy, commander of the Disabled American Veterans of the World War here; Joe Plank, chef de gare of the California Forty and Eight society, and Loyal King.

Some of the visiting women present were: Mrs. Sarah Nash, southern district chairman of membership, Pasadena, who declared that last night's services were the second largest she had attended since she took over the membership work; Mrs. Laura Jackson, southern district chairman, hospitalization, Los Angeles; Mrs. Alesworth, Ninth district committee woman; Mrs. Grace Pond, Eleventh district chairman, membership, Ontario; Mrs. F. Atwood, Eleventh district chairman, hospitalization; Upland; Mrs. Florence Smith, Eleventh district chairman, Americanization, Anaheim; Mrs. A. P. Nelson, state chairman of cooperation with War Veterans for the Federated Women's Clubs, Santa Ana; Mrs. Julia Saunby, Second President, auxiliary, Hollywood; Miss Louise Tubbs, third president, auxiliary, Tustin; Mrs. Gertrude Whitney, fourth president, auxiliary, San Bernardino.

Hospitalization

Mrs. Hearst's talk to the auxiliary pertained to the work being accomplished by the auxiliary throughout the state and called attention to the needs of hospitalization for women veterans of the war as well as the disabled veterans for whom the auxiliary has worked faithfully for many years.

She declared there were only 227 beds in the United States for women veterans, while there were 32,000 such veterans. Mrs. Hearst urged that the Santa Ana auxiliary pass a resolution calling attention to this fact and that a copy of the resolution be sent to Congressman Phil Swing.

All poppies made this year for the annual sale of the little red flowers on "Poppy Day," will be made by disabled veterans this year, Mrs. Hearst announced. Heretofore, the auxiliary and other agencies have aided the disabled men in manufacturing the flowers, it was said. The proceeds of these sales go direct to the welfare of the disabled veterans.

The new members taken into the Santa Ana unit last night were: Mesdames, Adelaide Cochran Mabel Hannaford, Lottie Brookbank, Kenneth Brown, Vera Trawick, Rose Edwards, Beryl B. Horton, Marie Voss Kuhler, Mary Gold, Ray Beattie, Ida Bales, Bernice Perryman, Gretchen Kellogg, Bernice M. Knight, Irene Watters, Ida F. McCarty, Clyde Jeaken, Elizabeth Ragan, Iona Scott Sharp, Lydia Robinson, Martha J. Marks, Mary A. Schasman, Alberta Cook, Emma Young, Susie O. Lamb, Helen W. Lyle, Marion Van Dam, Anne Leimer, Lelia W. Dietrick, Maria V. R. Ellis, Frieda Nagel and Misses Mary M. Lamb and Minne Besser.

10-YEAR OLD BOY TO PLAY AT CHURCH

Raimundo Marquez jr., 10-year-old pianist, will be at the First Methodist Church, Sixth and Spurgeon streets on Sunday evening at 7 o'clock, and give several selections in recital during the evening services. This Mexican boy is spoken of as a musical wonder. He is not just a clever child musician but his personality suggests a hidden power. He will be assisted by his sister, Maria Marquez, aged three, in a group of songs. These children have been taught and coached by their father. Musical critics agree that the future holds much for this Marques family. Among the selections which Raimundo will play on Sunday evening are Minuet by Paderewski, Vals, Op. 64 by Fr. Chopin and Prelude, Op. 3, No. 2 by Rachmaninoff. A silver offering will be taken, the proceeds to go to the musical education of Raimundo.

Roast Pork, 14c pound. Johnson's Market, opposite P. O.—Adv.

Story Hour At Public Library

An especially interesting program has been arranged by Miss Mary Bowyer, head of the children's department at the Santa Ana city library, for Saturday morning's 10:30 o'clock story hour. Ann children under eight years of age are invited to this story hour as children over eight enjoyed a program prepared for them last Saturday.

Such fascinating tales as "The Wee, Wee, Minnie and the Big, Big Coo," an old Scotch story, Riley's "A Bear Story," and "The Twins and Tabirra," will be told by Miss Bowyer.

A poem, "The Moo-Cow-Moo," will also be given. Miss Bowyer has announced that a surprise centering around the poem will take place.

The "something-to-make-or-do" will also be a surprise, she stated.

GIVEN TWO YEARS IN INDUSTRIAL SCHOOL

Perhaps Carlton L. Andrews, 20, might not be ging to the Preston School of Industry at Ione, if he had not stopped his career in public school before he had graduated.

Superior Judge Homer G. Ames pointed out today that he could send the youth to San Quentin for passing 30 fictitious checks within a month. He granted probation, however, and told young Andrews that he had made a mistake in quitting school. Pronouncement of judgment was suspended for two years.

"You will have an opportunity there to learn almost any trade you wish," the court explained. "I could send you to San Quentin, but this is the first offense and I'm afraid if you went up there the chances of becoming a real criminal would be greateer."

Andrews lived south of Atwood and, although he has not been involved with the law before, the court pointed out that when he did start, he went with a rush. He declared that he thought the youth needed something to occupy his mind and advised him to use his opportunities when he gets to Ione.

MUSICAL PROGRAM PLANNED BY Y. W.

A musical program will be presented Tuesday at the 12:15 o'clock luncheon being planned for the women's gym classes of the Y. W. C. A., according to an announcement made today by Miss Nancy Elder, Y. W. C. A. secretary. The dinner is to be held in the Y. M. C. A. dining room.

The committee in charge of various arrangements for the dinner includes Mrs. Effie Allen, Mrs. Marshall Keeler, Mrs. Clara Walton, Mrs. Henry Wagner, Mrs. H. G. Gardner, and Mrs. Esther Granis. Mrs. Gardner and Mrs. Granis are preparing the program.

Anyone wishing to make reservations for the dinner is asked to phone either Miss Elder or Miss Helen McPeak at 2081.

Pork Steak, 17 1-2c lb., Johnson's Market, opposite P. O.—Adv.

Chicken Fried Steak 65c, 5 to 8 p. m., James.—Adv.

FURNITURE REPAIRED. Fix It Shop, 105 E. 3rd.—Adv.

OPENING SPECIAL

Saturday, Feb. 18

Newest things in imported Costume Jewelry for

$1.00

SATURDAY ONLY

Bishop's Jewelry Store

Dr. Vern M. Bishop, Optometrist

315 NORTH MAIN STREET

Register Want Ads Bring Big Result

GOOD SHOES AT A FAIR PRICE

New Tan and Black

$5.00

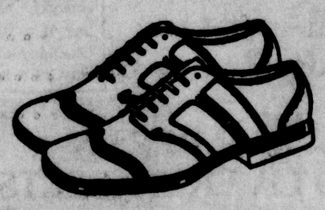

STYLE, COMFORT AND WEAR

ONE of the new shoes for Spring that are just beginning to arrive. We ourselves are pleased with them, for the style is correct and the quality is unusual for the moderate price of $5.00. Maker's name on every pair. Such real shoe value you can only expect to find in an exclusive Men's and Boys' Shoe Store.

H. W. THOMAS

Men's Shoe Store

316 West Fourth Street

Two Doors East of West End Theater.

A barrel of Pep in every gallon

but not a drop of Dope

THE NEW GREEN PAN-GAS

PAN AMERICAN PETROLEUM COMPANY

SHIPKEY & PIERSON, Distributors

1406 West Broadway, Anaheim—Phone Anaheim 805

CAVENESS'

NEW YORK STORE

312 NORTH SYCAMORE SANTA ANA, CALIF.

Printed Crepe Dresses

These little dresses are of beautiful quality printed all silk crepes—some are combined with plain crepes, wonderful quality materials—attractive styles—dresses that will be useful in any Spring wardrobe and for every need—all sizes.

Extraordinary Values

$14.75 and $16.50

New Spring Coats

The best coats we have ever seen at these prices. Charmeen, Kasha, Imported Broadcloth, etc., are included. Coats for dress, motoring and travel. Many are richly fur-trimmed, others beautifully tailored, in sizes to 46.

All shades and black. Unusual values.

$16.50 and up

PRINTED RAYON CREPES

This is a regular $1.39 quality. A great variety, all new patterns that have just arrived. Both medium and dark grounds; 37 inches wide.

Special 89c yard

Service Weight Silk Hose

Excellent quality, sheer and durable, in all the new shades.

$1.65

Felt Hats

In all the new Spring shades, positively new and fresh. Extra special.

$1.69

Full Fashioned Chiffon Hose

Even in texture fine hole tops, heels, and toes. Shown in all the new popular shades.

$1.95 pair

Hats in Such Variety Newest Colors $4.95

Hats that at once meet the requirements of early Spring fashion and of comfort.

Large, Small and Medium Headsizes.

Conforming to different coiffures shown in all the popular Spring colors.

AT FEIN'S

417 North Main Street

SPRING MODES

In Millinery--Dresses

Through our New York connections we have been fortunate to secure a special shipment of dresses and millinery. For Saturday and Monday we are going to offer special values.

Dresses

Specials for Saturday and Monday

$7.75

$10.75

$14.75

Hats

New Spring Styles in all colors.

$2.95

Another Group of Fine Spring Hats.

$4.98

At Fein's Style Shop

417 North Main Street

4 MONTHS TO PAY

TIRES on CREDIT

$1.00 PER WEEK

Buy guaranteed tires on credit—No Interest Added—No Carrying Charges—No Notes to Sign—Cash Prices on Credit.

We trust you—even if your car is not all paid for—we want you to feel free to come and examine and buy tires that are guaranteed One year, regardless of mileage.

MYLES TIRE CO.

412 Bush Street

SIDE MILES WITH MYLES ON CREDIT

The Day's News in Pictures

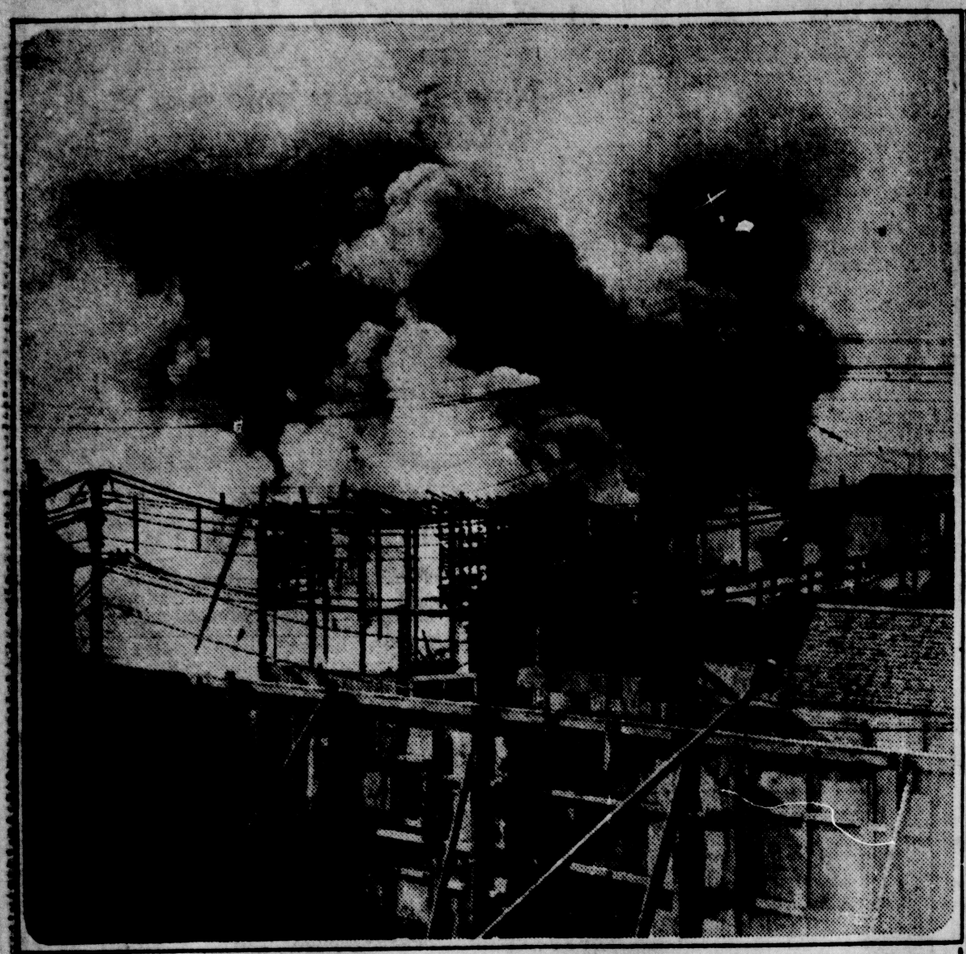

BACKFIRE from a motor truck is believed to have started this $50,000 blaze in a lumber yard at Flushing, L. I. The fire destroyed the lumber yard, a mill shop, and a shed of a coal company.

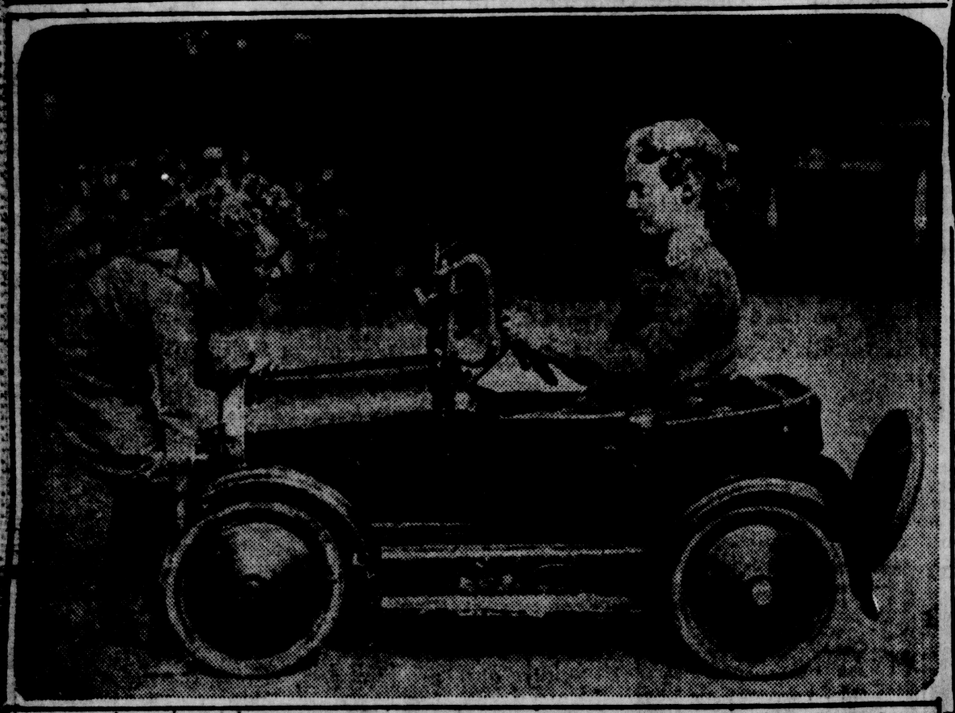

AN AMERICAN model car was the gift chosen by the Duchess of Brabant, wife of the Crown Prince of Belgium, for her nephews, the Princes Georg and Flemming of Denmark, shown here with their present. Their father, Prince Axel of Denmark, is president of the Danish Automobile club.

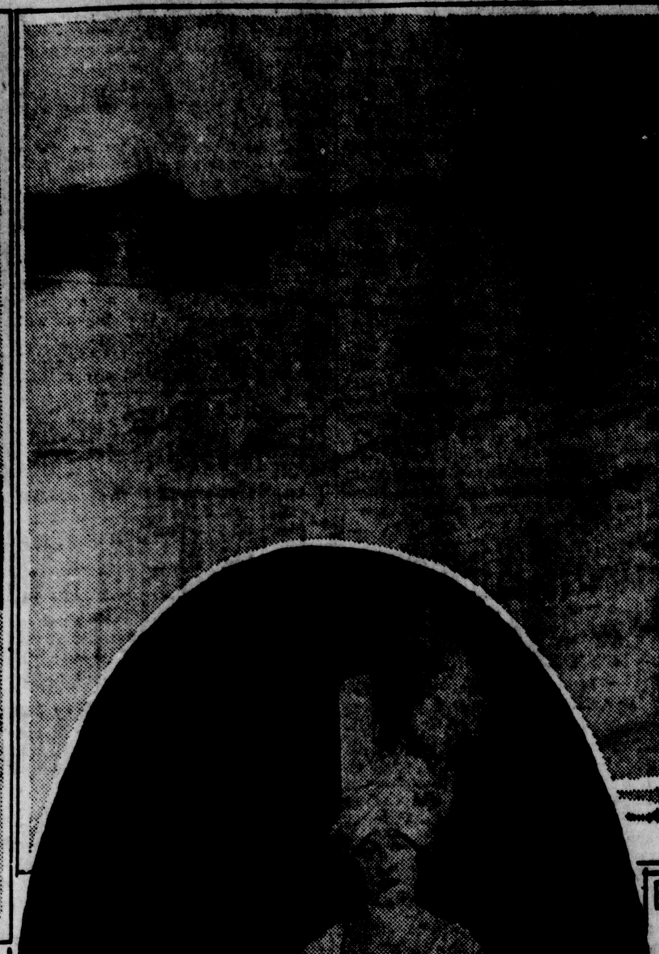

GOWNED FOR New York's annual gala event, the Beaux Arts ball. Mrs. Copley Thaw appears here as the "White Sultana," her costume for the event.

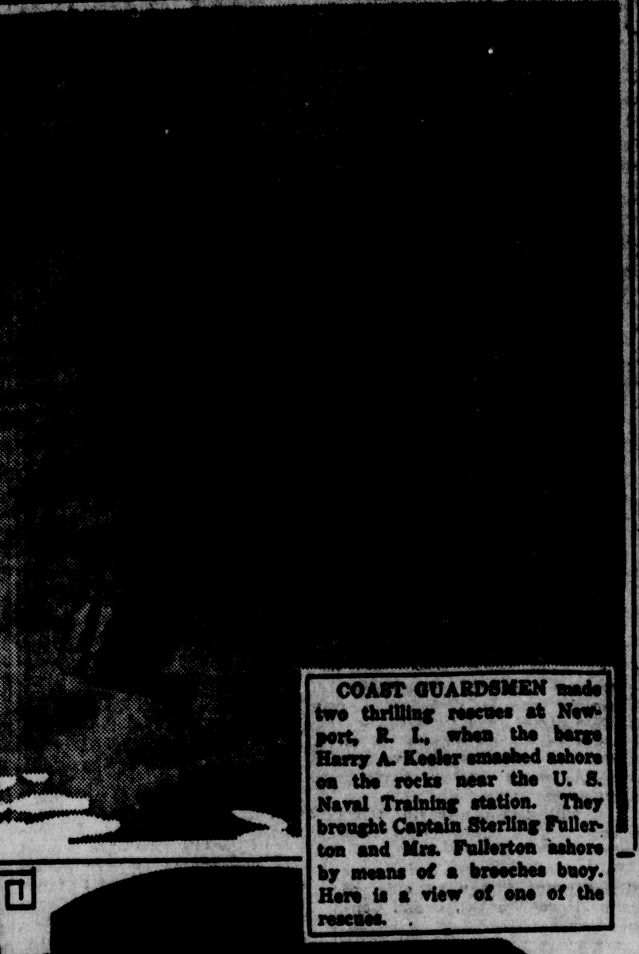

COAST GUARDSMEN made two thrilling rescues at Newport, R. I., when the barge Harry A. Keeler smashed ashore on the rocks near the U. S. Naval Training station. They brought Captain Sterling Fullerton and Mrs. Fullerton ashore by means of a breeches buoy. Here is a view of one of the rescues.

BECAUSE IT TAKES abo an hour to get warmed up befo his piano concerts, after bei out in the cold, Moissaye Bog slawski, concert pianist, mak use of a fur muff. He is seen Chicago, wearing the muff on h way to a recital.

IT'S IN THE movies now. For the first time in th history of the Mormon church, permission has bee granted a motion picture company to "shoot" thi famous organ in the mammoth tabernacle at Salt Lak City, Utah. In the pioneer days the organ was brough in pieces across the plains by ox teams.

TWO GUNS WHITE CALF of Glacier National Park reservation, enjoys the distinction of having spoken to the people of the world from nearly every important broadcasting station in the United States. He is shown here before the "mike" which he believes is an improvement over the former "smoke" system of communication.

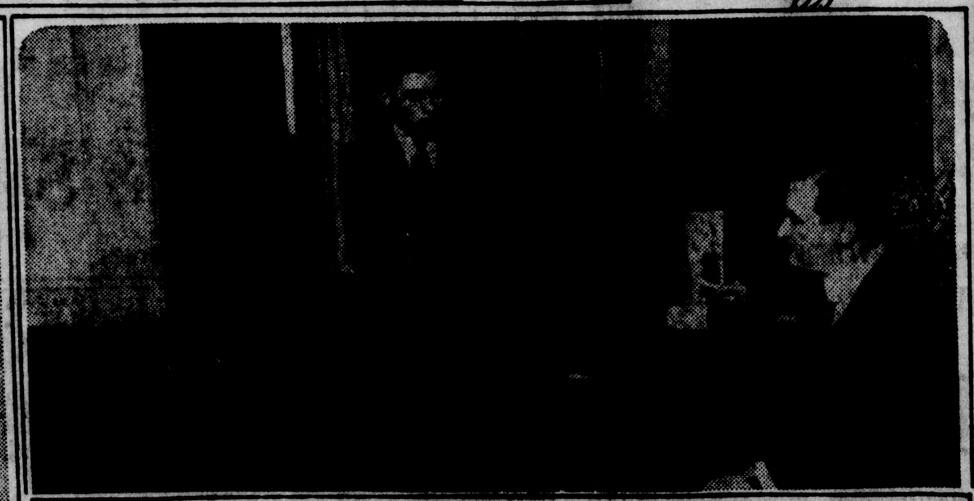

PICTURES BY RADIO is the latest development in radio engineering. A simple apparatus which produces photographs or drawings of the radio performer within a minute or two in the home, has been demonstrated by Dr Alfred N Goldsmith, consulting engineer, at New York City. In the photo Dr. Goldsmith is shown looking at a picture that has been transmitted by the radio photo recorder. E. C. Ballentine, radio engineer, is standing.

AS A HERO, Clayton Burgess, 11, is looked up to by 21 children of the Lang school, near Paducah, Ky., wrecked by a tornado that swept the western part of the state. The boy is shown standing by a hole in the school wall, through which he helped his teacher lead the children from the building to safety when debris blocked the doors.

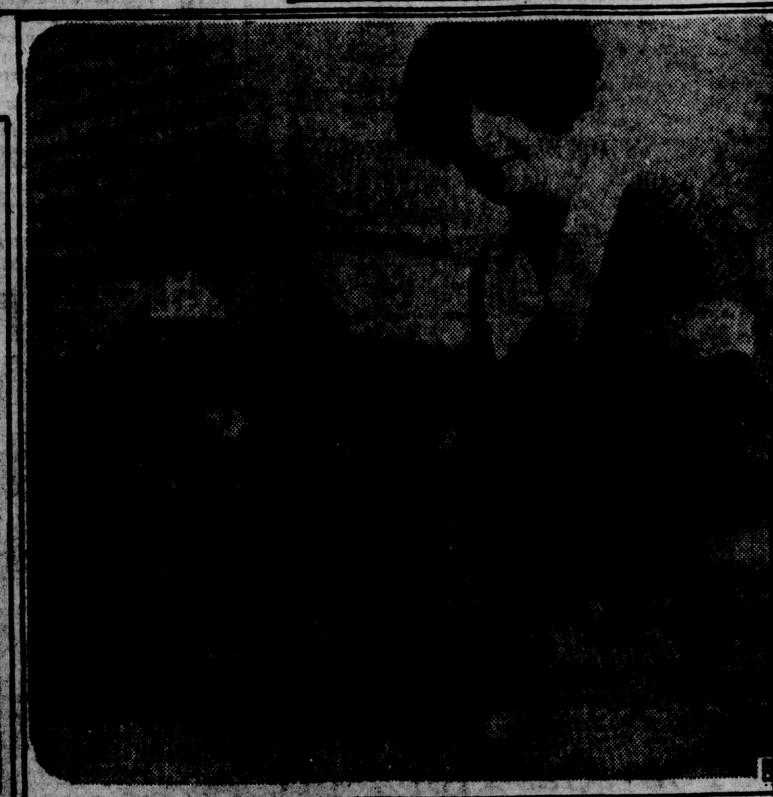

SPRY DESPITE her years, "Polly" Saunder gray and white African pet, is proof in herself former presidents of United States enjoyed h as pets. She was a for inhabitant of the W House during the admi tration of President Be min Harrison. "Polly" shown with Mrs. J. W. K ben, of Omaha, Neb., agree for her.

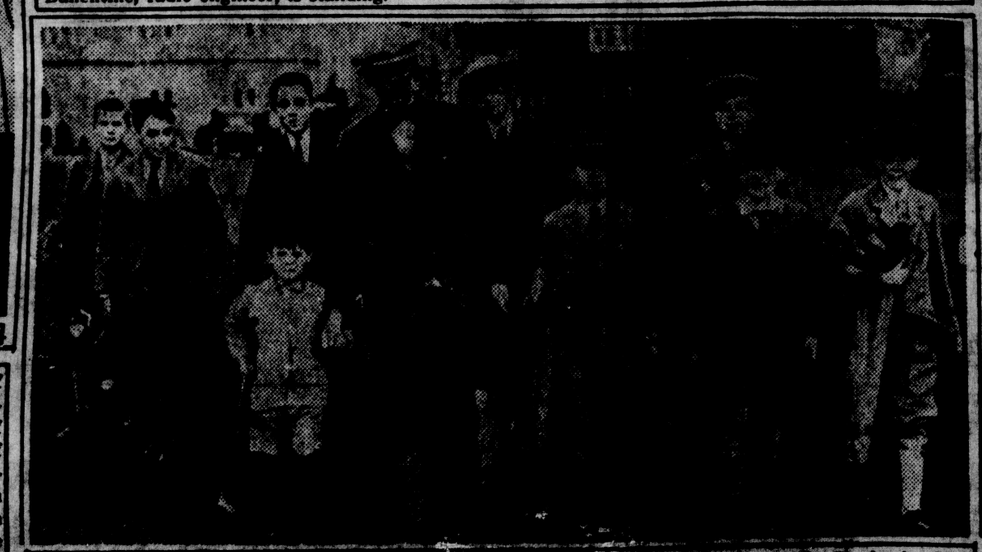

FIRST STEPS in the royal and ancient game of golf, as taught at the Wentworth Country club, Wentworth, England. This photo shows George Duncan, with some of the members of his class of 30, getting instruction in the rudiments of the game at the Wentworth Country club, Wentworth, England.

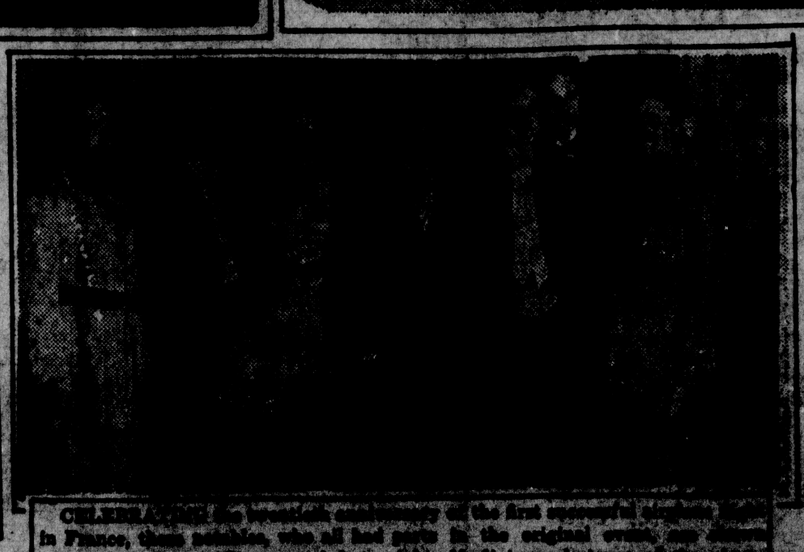

CHARLES A. [illegible], an American aviator, one of the first to [illegible] in France, three veterans who all had parts in the original events, are shown gathered at Paris. They are, left to right, M. Velsey, champion of the world; Henry Farman, who made the flight; M. Blanid, one of the first of the united French pilots, and Blanid Flamary, pilot.

Copyright, 1928, by Central Press Association, Inc.

HUDSON RIVER SUCCESS

NEW YORK, Feb. 17.—The Holland vehicular tunnel under the Hudson river between New York city and New Jersey has been in use for nearly three months, and has given the engineers an opportunity to judge of the probable success of the tunnel given [illegible]. The [illegible] of the world's longest [illegible] measuring 9250 feet from [illegible] in down town New York to the Jersey City opening. [illegible] to construct.

The tunnel comprises two tubes, each about 30 feet in diameter. It has a capacity of 40,000 vehicles [illegible].

To carry to grade a number of approaches through tubes running deep below the bed of a small river and nearly two miles [illegible] to call payments three additional problems — ventilation, [illegible] and traffic regulation. The most formidable of these was ventilation. The engineers were given elaborate experiments, called by the United States bureau of mines, before the ventilating system was decided on. It was determined that at the peak hours nearly 6,000,000 cubic feet of air a minute would be needed. The engineers problem included not only the delivery of this amount of air into the tunnel but making the system proof against every conceivable kind of accident and emergency.

The result was the development of a system which will properly serve as the model for vehicular tunnel ventilation in all parts of the world. [illegible] It has been adopted for the Oakland estuary tube.

Heretofore, the method of ventilating tunnels has been to drive the air in at one end and out at the other. This did not seem adequate for a tunnel crowded with automobiles with their engines running. It was desirable to feed every part of the tunnel with fresh air at the same time. To do this a great air conduit is run under the floor of the tunnel. From this, lateral flues are run every 10 to 15 feet to a continuous expansion chamber against the right wall of each tube and from this chamber the fresh air is fed into the tube through a narrow continuous slit. The vitiated air is drawn off through openings in the dome of the tube and carried to the terminals through an exhaust conduit.

To drive the air into the tube and pump it out through the exhaust there are four ventilating buildings, one near each of the terminals and one at the pier line on either side of the river. Six thousand horsepower is developed in the power plant, and eighty-four fans are in the equipment. The system is capable of developing 50 per cent more air than the highest estimate of the tunnel's needs.

The thoroughness of the ventilating system is in keeping with the manner in which all the details of the tunnel operation have been worked out. Traffic is regulated by signals every 240 feet and a policeman every 480 feet. Electric signs that flash "Stop all motors" can be switched on from any traffic station. Once on the signs cannot be turned off except from a central office that checks up on every station before the signal is given.

Traffic goes one way in one tube and in the opposite direction in the other. It moves in two lanes in each tube, with room for a third lane for emergencies. At each end of either tube there is a relief truck on signal. The trucks are double-headers, running with the same facility in either direction. They can be used to tow out brokendown cars through the third lane, to rush chemical extinguishers in case of fire or for other emergencies.

Fire protection is important, and is given by a single extinguisher every 125 feet and a battery of five extinguishers every 240 feet. These are supplemented by the truck service.

SIGNING FRANCO-AMERICAN TREATY

Ambassador Paul Claudel is pictured here at the State Department in Washington affixing his official signature to the new Franco-American arbitration treaty. Watching from the right is Under Secretary of State Robert E. Olds, who signed for us in the absence of Secretary Kellogg. The pact, replacing the expiring Root covenant of 1908, pledges the two countries to submit their differences to arbitration before resorting to war and formally recognizes our Monroe Doctrine.

MIDWAY CITY

MIDWAY CITY, Feb. 17.—Mr. and Mrs. B. L. Kirkham were delightfully surprised Sunday by the arrival of a party of old friends, who came to spend the day bringing a luncheon. The company included 50 persons, all of whom were former neighbors of Mr. and Mrs. Kirkham in the east.

At the poultry school at the plant of the Southwest Poultry association Monday evening, Judge William Wise and Clyde Wise instructed in the judging of fowls, those in attendance taking a part in the judging for exhibits.

Mr. Miller, who recently leased his store building in Midway City to Messrs. Farrer and Stogdill, grocers, is this week remodeling the small house located in the rear of the store building for the use of the new proprietors.

Mr. Miller has the addition, which he is putting to his filling station, almost completed, the rooms to be occupied by the Millers upon their completion.

Ed Hensley was of a party of men and boys of the Presbyterian Sunday school who enjoyed Saturday at Mount Baldy. The party took lunch with them and sledding was one of the sports enjoyed.

Miss Ethel McKenzie, of Long Beach, spent Tuesday as a visitor in the home of her brother, John McKenzie.

Mrs. William Schmidt and family, in company with Mrs. Schmidt's brother, H. L. Goode, and family, of Artesia, joined with other relatives from Corona on a trip to Mount Baldy Sunday. There were 21 in the party.

John McKenzie, superintendent of Central Memorial park, attended a luncheon Thursday at the Jonothan club in Los Angeles given by the Cemetery association.

Mr. and Mrs. Robert Hazard motored Wednesday to San Diego, taking Mrs. Deacons to be with her sister, who is very ill in that city. Mr. and Mrs. Hazard returned home the same day while Mrs. Deacons will remain for several days and during her absence, Ted Hazard, who makes his home with Mrs. Deacons, is remaining at his father's home.

Mrs. O. B. Byram received a letter Monday from Kangkie, Korea, from her daughter-in-law, Dr. Bertha Byram, telling of a new epidemic, all seven of the American children in the station contracting it, their own two small daughters among them. All were very ill for a time but were out of danger when the letter was written.

Leonard Allen, of the U. S. S. Idaho, and his brother, Vernon Allen, of Long Beach, are house guests in the home of Mr. and Mrs. John McKenzie. Leonard Allen is on a 10-day leave of absence from his ship on account of the serious illness of his mother, who underwent an operation of a serious nature at St. Mary's hospital at Long Beach, and Vernon Allen is staying at the McKenzie home and attending school here.

Mrs. Ed Hensley and daughter, Hamae Hensley, spent Saturday at Long Beach.

The valuable white police dog belonging to John McKenzie jr. was taken to a veterinary Wednesday. A piece of glass an inch and a half long was extracted from the ball of the dog's foot.

George Hunt, of Van Nuys, spent the week-end with Mrs. Hunt at the Clyde Wise home.

A daughter was born Sunday morning to Mr. and Mrs. S. A. Trofelo, of Midway City.

The eucalyptus trees on the McKenzie property have been taken out by Wilbur Byram.

Chicken Dinner, 5 to 8 p. m. 65c at James.—Adv.

PURINTON AND PARTY RETURNS FROM MEXICO

Mayor F. L. Purinton was home today from a visit of several days to Ensenada, Mexico, in company with T. B. Talbert, E. A. Suter and Ed Andrews of Huntington Beach, and F. C. Drumm, Santa Ana, and Supervisor George Jeffrey, Irvine.

The Orange county men were guests at the La Grulla club, 16 miles below Ensenada, Talbert being a member of the club, and the organizer of the party.

The group was given attention by David Goldbaum, mayor of the Mexico city, who gave the visitors the freedom of the city and assisted them in enjoying the features that have made the place attractive to thousands of tourists.

David Zarat, a former resident of Santa Ana, also joined the party of distinguished Mexicans who cooperated in showing the former chairman of the Orange county board of supervisors and his guests a royal good time.

ORANGE STUDENTS ENTERTAIN CLUB

ORANGE, Feb. 17.—Presenting today before the Rotarians the same program given before the Lions club yesterday, members of the public speaking class of the Orange union high school demonstrated the advantage to be obtained from the student of public speaking.

Erwin Krueger was chairman of the program and announced the program as follows: "Lincoln, a Man of Genius," by Edwin Gullick; "Lincoln, a Man of the People," by Lewis Bates; "Lincoln, a Man of Unlimited Tolerance and Sympathy," by Paul Mueller; "A Worthy Conception of Lincoln," by Jack Bergan; reading, Watterson's "Abraham Lincoln," by Fred Carvajal; reading, Tarbell's "He Knew Lincoln," by LeVinia Compton; "The Death of Lincoln," by Constantino Carvajal; "The Principles and Preservation of the Union," by Eliot Lloyd; "[illegible] Respect of Others," by [illegible] Stoner; "Lincoln's Influence today," Edwin Krueger.

Chicken Dinner, 5 to 8 p. m. 65c at James.—Adv.

Dog Feed at Newcomer-Miller

MODE MILLINERY
413-415 N. Sycamore
An Institution Affiliated With the Greatest New York Buying Power Organization

SPRINGTIME MILLINERY

Special!

New Straw and Satin Combinations!
Stunning Styles of Stitched Silk!
New Felts in Shadow Tones!

$5

Smartest Crocheted Viscas!
Fine Pliable Straws!
Wool Embroidered Silks!

Special purchases enable us to present this low priced offering tomorrow

Every mode is represented—hats for dress, tailored hats for suit wear—smart sports and snug-fitting effects. A wonderful style variety and a remarkable full color range!

Honey Beige and Bows

Only $8.50

Also beautiful Pump with Gold Buckle —You will like it
$10.00

VENABLE SHOE CO.
406 North Main Street

Kodak Finishing
By Eastman Experts

Films Left at 9 A. M.
Ready at 5 P. M.

Free Enlargement With Each $2.00 Worth of Work

C. S. Kelley
Druggist
Fourth and Main Santa Ana

See the beautiful displays in our windows. They picture the new modes as soon as received.

SENDER Smart Shop Inc.
204 West Fourth Street Santa Ana

We invite you to investigate our liberal charge account arranged to suit your convenience.

Your Gas Appliance Must Please You!

WHEN the installation of a Triple-Tested S. C. G. Appliance is completed under our supervision, we deliver into your hands this Certificate of Satisfaction. It protects you against any defect in material or manufacture; against any error in installation; against any inefficiency in operation due to faults for which we are responsible.

This better service costs no added premium. You pay no more for appliances, installation or service than you would for appliances purchased without the guarantee. Avail yourself of this protection.

TRIPLE-TESTED APPLIANCES
Roper, Vulcan and Topgan Ranges
Radiantfire and Wolhach Space Heaters
Wolhach Automatic Storage Gas Water Heaters

SOUTHERN COUNTIES GAS COMPANY
"Service with Courtesy"

The Keg o'Nails

A Column of News and Views of Santa Ana People Conducted by Mair Hardware

HERE'S YOUR CHANCE! A prize of One Dollar's worth of merchandise to the first one bringing us the answer to the following riddle. "A cow, a duck, a frog, and a skunk wanted to go to the circus. It cost $1.00 each. How many of them could go and how did they get the money."

No old rakes in this store—their teeth are in to stay.

We have discovered an excellent and absolutely certain way of saving gas and electric light bills. We paste them in a scrap-book.

A poor knife is always dull. We have a full line of Russell's Stainless Steel Kitchen knives that will hold an edge, and are fully guaranteed.

Two things we would like to see, "the nigger in the woodpile" or "the pig in the peas."

The Cooking School at the Yost Spurgeon theater is drawing big crowds of women and creating a demand for Taylor's Thermometers and Dough Blenders. We have them.

Bald may be careless about his nails and hair, but otherwise he doesn't suffer from want of trimming.

These cold, changeable winds make one think they were back in Iowa or South Dakota these last few days.

Everything else about the auto may stop, but the payments go on.

Mair Hardware
[illegible] East Fourth Santa Ana
Phone 14

Mantel Clock Sale

3 DAY SPECIAL

We have just received a large shipment of the latest design in eight-day mahogany finish, two-tone Chime Mantel Clocks.

These will be on sale Saturday, Monday and Tuesday at this low price.

Regular Value $16.50

$9.85

$1.00 Down
$1.00 a Week

Asher Jewelry Co.
210 WEST FOURTH STREET
"It's Easy to Pay Asher's Way"

SATURDAY AND MONDAY
A Special Sale of
Silk Dresses
Glorious New Spring Models

$9.85

New Styles! New Colors!

Wonderful Values

Dresses which really should sell for much more—only [illegible] Sender got the benefit of a special price in New York and now offers the same saving to you. Georgettes and flat crepes—all fabrics of good quality—bewitchingly styled with laces, tuckings, pleats and other details of Spring fashion. In all the new colors. Styles for the small woman and matron as well as girlish styles. Come!

Nobby Spring Styles
New Coats
Handsome dress coats richly furred and sport coats in novelty weaves $24.95

The Very Smart New
Spring Hats
Fashion's latest word featuring chic combinations of straw and felt. $3[illegible]

THE WEEKLY PANTRY SHELF

MANCHURIA MECCA FOR MANY KOREANS

TOKIO, Feb. 17.—The increasg emigration of Koreans across e northern border into North d South Manchuria is being serously discussed by the press of pan. It is estimated that, ughly about 80,000 Koreans emiate to Manchuria and to Japan, rgely because of the difficulty making a living in their own nd. Into Japan it is estimated at about 40,000 come every year d it is said they would never think of coming into a country where different manners and customs prevail if they could earn a living at home.

The Korean population at the end of 1924 stood at 17,600,000 and it is estimated that there is a yearly increase of about 250,000. It is a moot question whether the economic development of Korea is in keeping with this growing population.

Statistics of the government general of Korea show that the peninsula has made remarkable economic progress, but it is open to doubt whether the Koreans themselves have profited much by this development.

Chicken Fried Steak 65c, 5 to 8 p. m., James.—Adv.

WINTERSBURG

WINTERSBURG, Feb. 17.—Lincoln's anniversary was observed Monday afternoon at the Oceanview school with a fitting program, which was presented by the different classes. The eighth grade was represented by Henry Sizer and Dean Pryer, who gave the play, "The Honesty of Abraham Lincoln." A group of seventh grade pupils presented readings. A song with a reading was given by the sixth grade and the play "Abraham Lincoln's Exercise," was given by the fifth grade. The fourth grade dramatized the story, "He Sees It Through." A play was presented by the third graders, while the first grade was represented by one of their number who read a story from a book on Lincoln.

Mrs. Lillie Shafer Moore returned Friday from Los Angeles, where she attended the district missionary conference of the Methodist church and visited relatives for several days.

Charles Blaylock spent the weekend at home from Wilmington.

Mr. and Mrs. A. O. Dean, of Clovis, accompanied by Mrs. U. G. Littell and John Blaylock, of Santa Ana, were entertained as dinner guests Thursday in the home of Mr. and Mrs. W. W. Blaylock.

Mr. and Mrs. W. T. Vandruff and family motored Saturday to Pomona where they remained over Sunday as the guests of relatives.

Mr. and Mrs. J. W. McIntosh and family attended the Canadian picnic at Exposition park, Los Angeles, last Saturday and there met many old friends and acquaintances from the dominion. J. W. Bell, uncle of Mr. McIntosh, who is at present spending several months in America, was the principal speaker of the day.

Mrs. A. C. Portz, who is staying at the home of her daughter, Mrs. W. P. Treece, was an overnight guest of members of her family in Long Beach and Friday Mrs. Treece motored over for her and was a luncheon guest of her brother and sister-in-law while in that city.

Mr. and Mrs. John Hurdle have motored to Hawthorne and have rented their boulevard property for a year to Mr. and Mrs. Louis Yeager, of Long Beach, who have taken possession.

Mrs. L. H. Moore entertained as guests in her home over Saturday night and Sunday a party of relatives, who included her niece and husband, Mr. and Mrs. W. M. Davis, of Roscoe; a nephew, B. F. Chilson, of Roseburg, Ore., and his son, B. F. Chilson jr., of San Diego.

Mr. and Mrs. J. W. McIntosh had as Sunday visitors, Mrs. McIntosh's parents, Mr. and Mrs. Baldwin, of Alhambra.

Mrs. Finlanson, of the Boulevard Gardens tract, was confined to her home from Thursday until Sunday as a result of a severe attack of acute indigestion.

Mr. and Mrs. E. M. Fox and Ted Smith were dinner guests Sunday of friends in Anaheim.

W. P. Treece, who has been using crutches to get about since he seriously injured his ankle some weeks ago, discarded his last crutch Sunday, the member having healed sufficiently for him to get about again without assistance.

The road crew began work Monday on the construction of Southern avenue in Wintersburg, which has been taken over by the county and is being widened and made into a public road.

Mr. and Mrs. W. F. Slater and family and Mr. and Mrs. R. M. Fox and family were among local people in attendance at the high school opera at Huntington Beach Friday evening.

STANTON

STANTON, Feb. 17.—Mr. Taylor and J. Bean are opening a poultry and egg market on Stanton avenue.

Mrs. J. Rutledge was in Long Beach Monday.

Mrs. Gilbreth and Mrs. Pearl Johnson of Garden Grove, were callers at the J. Beaver home Monday.

Miss Marie Tanis of Santa Ana, spent the week-end with Miss Marion Turner.

Bobbie and Jay Beavers spent the week-end visiting their grandmother and aunt in Garden Grove.

L. M. Ridenour was in Los Angeles Monday.

A. L. Freeman visited friends here Monday. He is residing at Banning.

H. A. Riley, who has been working in Los Angeles spent the week-end here.

Stanton Riley and Bill Darnley spent Sunday at Los Alamitos.

Johnnie Riley spent Tuesday evening at the Carl Retlich home.

EL MODENA

EL MODENA, Feb. 17.—A valentine party was held recently at the C. E. Synder home, when Miss Claris invited her friends in for the evening. The valentine motif was used for decorations. Light refreshments were served to the following: Frances Barnett, Henrietta Settle, Marjorie LanFrance, Helen Smith, Hollis Gray, Dick Brooks, Orland Stone, Walter Schiepp, Harry Stathmas and the hostess, Claris Synder.

Herschel Settle visited at the home of his parents, Mr. and Mrs. W. A. Settle, over Sunday and Monday. He is located at present at Newhall, where he is working with the engineering department of the highway commission.

Mr. and Mrs. R. C. Adams and daughter, Eva, had Sunday dinner with Mrs. Adams' brother and sister-in-law, Mr. and Mrs. Hugh C. Clark, in Costa Mesa.

Mrs. W. A. Settle celebrated her birthday with a family dinner on Sunday. The following were present: Mrs. Settle's mother, Mrs. Henrietta Reep, of Alpaugh; Mr. and Mrs. Carl S. Warner and son, Charles Ernest; Miss Mabel Harvey, of Santa Ana; Herschel Settle, of Newhall, and Mr. and Mrs. W. A. Settle and Edwin, Henrietta and Hazel.

A surprise supper honoring Mrs. Settle was given at the R. C. Adams home Monday evening. Those present besides the honoree, Mrs. W. A. Settle, were Mr. Settle, Herschel Settle, Edwin, Henrietta and Hazel Settle, Mr. and Mrs. Carl S. Warner and son, Charles Ernest, of Orange; Mrs. Henrietta Reep, of Alpaugh; Mr. and Mrs. John L. Adams, of Santa Ana; Mr. and Mrs. Hugh C. Clark, of Costa Mesa, and Mr. and Mrs. R. C. Adams and Eva, of the home.

Mrs. Mattie Chatlain, of Buffalo, New York, and Mrs. Clara Oaks, of Tujunga, have been visiting for a few days at the Joseph Bricke home.

Your search for fine coffee is at an end when you see Hills Bros' Arab

END of the trail! End of trials and tribulations! Here is the one brand that has won the hearts and the epicurean tastes of the coffee-loving West. The Arab is your guarantee of genuine Hills Bros. Coffee. It is the symbol of Controlled Roasting—of flawless flavor developed by Hills Bros.' exclusive, continuous process of roasting *a few pounds at a time.*

Always ask for Hills Bros. by name and look for the Arab on the can. By the way, have you had your copy of "The Art of Entertaining"? It is free. It tells how to make perfect coffee *every time.* Address Hills Bros., Dept. 226, 2 Harrison St., San Francisco, Calif.

HILLS BROS COFFEE

Fresh from the original vacuum pack. Easily opened with a key.

Reg. U. S. Pat. Off. © 1928

Lesson No. 2

Question: Why do underweight children need and realize so much benefit from *emulsified cod-liver oil?*

Answer: Because it provides a vitamin-rich food *that nourishes efficiently* and helps thin children put on weight. It's known worldwide as

SCOTT'S EMULSION

and now

that you have heard

MISS WILMA CAMPBELL

eminent Domestic Science authority explain all about the superior quality of Calumet Baking Powder at the free cooking school — why it produces better results—more delicious and healthful foods and have actually seen with your own eyes the light, tempting and evenly raised bakings it produces.

try → CALUMET THE WORLD'S GREATEST BAKING POWDER

If you were one of the few who did not attend this cooking school, it is not too late to learn how Calumet simplifies baking and improves foods. Try it. You will find that it wasn't the skill of the expert demonstrator that produced such wonderful results — it was Calumet quality — Calumet's infallible action. You will find too that you can produce bakings every bit as good — every time you use Calumet.

The Double Action of Calumet provides proper leavening force and gives you dependable baking protection.

DOUBLE ACTING means a baking powder with two leavening units. One begins to work when the dough is mixed; the other waits for the heat of the oven, then both units work together. Order a can today. Use the baking powder that is employed by the best cooks in America—CALUMET.

SALES 3½ TIMES THOSE OF ANY OTHER BRAND

A constant protection for your table.. Snow Flakes are guaranteed oven-fresh

THERE'S such a satisfaction in knowing that you can always depend upon freshness when you buy Snow Flakes.

Our "Guarantee of Freshness" is your positive assurance of flaky crispness. Wherever or whenever you buy Snow Flakes, they *must* please you both in quality and freshness, or your money will be refunded. Baked daily in six great Western plants—wax-wrapped in moisture-proof packages. Pacific Coast Biscuit Co., Seattle, Tacoma, Spokane, Portland, San Francisco, Los Angeles.

Don't ask for crackers—*say* SNOW FLAKES

Chaffees DEPENDABLE MEATS

Quality—Service

Chaffee Is Famed For Qualities Maintained!

Steak, lb. 30c
Round—Rib—Loin

Pot Roasts, lb. 20c

Boiling Beef, lb. 15c

Pork Chops, lb. 25c

Eastern Bacon, lb. 30c
Half or Whole

Pure Lard, lb. 15c

Gratify your craving for wholesome, delicious meat, knowing it is good for you!

Located—
at—311 E. Fourth St.
J. Vasser, Mgr.
In a Safeway Store

Present This Coupon - - -
to the manager of this market and receive one of "Chaffee's" beautifully illustrated Meat-Recipe Calendars featuring 50 tested meat-dish combinations.

"Safeway" Markets Owned and Operated by H. G. Chaffee Co.

Dentistry Without Pain at Prices People Can Afford

Consultation and Advice Including X-Ray Diagnosis FREE

Plates as low as..$10.00
Gold Crowns, 22-k, $ 5.00 up
Bridge Work, 22-k, $ 5.00 up
Porcelain Crowns..$ 5.00 up
Silver Fillings.....$ 1.50 up
Teeth extracted, (Painless) .....$ 1.00 up

Easy Payments Can Be Arranged—All Work Absolutely Guaranteed

Dr. Croal
Upstairs Across Street From Kress Store
Phone 2885
110½ East Fourth St.

LOW FARES
Now in Effect
FROM LOS ANGELES TO SAN FRANCISCO
$13.00 ONE WAY
ROUND TRIP .. $17.50
Including Meals and Berth
FROM LOS ANGELES TO SAN DIEGO
$3.50 ONE WAY
ROUND TRIP $6.00
Including Meals
on the Super-Express Liners
Yale & Harvard
TEMPORARY SAILING SCHEDULE
In effect until February 15th
To San Francisco—Mondays, Wednesdays and Fridays from Los Angeles Harbor at 4 p. m.
To San Diego—Every Sunday, leaving Los Angeles Harbor at 5 p. m.
LASSCO
LOS ANGELES STEAMSHIP CO.

THE ONLY COMPLETE MEAT PACKING HOUSE IN ORANGE COUNTY

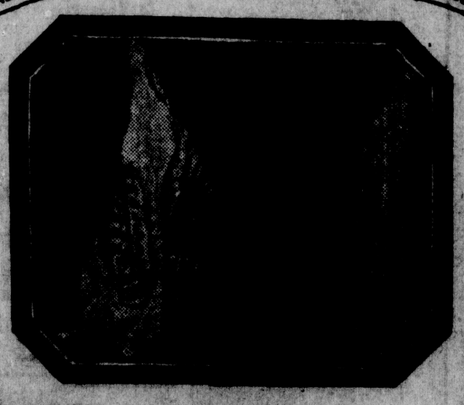

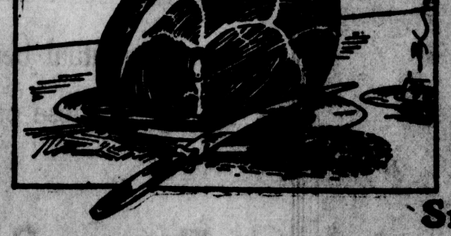

"Old Mission" Brand Smoked Meats

Smoked With Natural Hard Wood
No Chemicals

These Quality Merchants Can Always Supply You With "Old Mission" Meats

Alpha Beta No. 2—318 West Fourth Street
A. R. Winter—Grand Central Market
Fred Aves—431 West Fourth Street
Burk's Grocery—205 West Bishop
V. Mercurio—808 East Fourth Street
W. Paul Johnson—308 North Sycamore
Alpha Beta No. 4—824 East Fourth Street
M. A. Stilwell—205 West Fourth Street
Goodwin Market—118 East Fourth Street
W. H. Mosher—Grand Central Annex
Geo. A. Myers—210 Fairview
C. E. Smith—1451 West Fourth Street
Barker's Grocery—210 West Bishop
Doe's Grocery—1210 South Main Street
Safeway Store—2022 North Main Street
Safeway Store—1204 West Fourth Street
Safeway Store—821 South Main Street
Safeway Store—824 East Fourth Street

The Southern Meat Company Is Owned Managed and Operated by Orange County Folks

SOUTHERN MEAT COMPANY

Our Plant is always Open for Inspection
ANAHEIM (Just Across The Road From the Sugar Factory) ANAHEIM

Call for Old Mission Brand Fresh Meats, Cured Meats, Hams, Bacon, Fresh and Smoked Sausage, Lard, Etc. Guaranteed.

TO ANSWER POSSESSION CHARGE

Bega and Francisco Talbert residents, arrested Sunday night when officers alleged to have found a whiskey still on Bega's property, and with possession of a still, held to answer to the superior court from Justice Kenneth Morrison's court yesterday. Bail was fixed at $2500 in each case. Soto, arrested at the same time and also charged with the offense, was released by Justice Morrison when she testified she was Bega's wife of 20 years' standing. Justice Morrison ruled the husband is responsible for

...s in Stomach ...ause Indigestion

...al authorities state that nearly ...-tenths of the cases of stomach trouble, indigestion, sourness, gas, bloating, nausea, etc., are due to an excess of hydrochloric in the stomach. The delicate ...h lining is irritated, digestion ...yed and food sours, causing disagreeable symptoms which ...stomach sufferer knows so well.

...cial digestents are not needed in ... cases and may do real harm. Laying aside all digestive aids ...stead get from any druggist ...isurated Magnesia and take a ...spoonful of powder or four ... in water right after eating. ...reetens the stomach, prevents ...rmation of excess acid and ... no sourness, gas or pain. ...d Magnesia (in powder or ...orm—never liquid or milk) is ... to the stomach, inexpensive ... and is the most efficient ... magnesia for stomach purposes. It is used by thousands of ... who enjoy their meals with ... fear of indigestion.—Adv.

You Can't Beat It

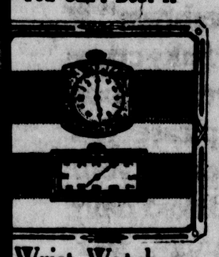

Wrist Watches
...ies' ...
...'s $7.25
...uaranteed for 2 Years
I. FIELDS
EXPERT UNIVERSAL WATCHMAKER, JEWELER
Any Watch Repaired for $1.00
Material at Cost
106 North Sycamore
Next to Post Office

BEKINS
ships your household goods
Ask Our Local Representative
Santa Ana Transfer Co.
600 West Fourth—Phone 86
Santa Ana
or Phone Nearest Bekins Office
Los Angeles — San Francisco
Hollywood — Oakland
Beverly Hills — Berkeley
Fresno — Sacramento
at duced Freight Rates

PILES

We Have Done For Others We Can Do For You

...uccessfully treat itching, bleeding ...truding piles and all rectal diseases ...heir complications, as Bowel Disorders, Constipation, Liver, Kidney, Stomach, Prostrate, Bladder and associate nervous disorders. Also blood and skin affections and ALL CHRONIC DISEASES.

...ur Modern Painless Method there is No ..., No Cutting, No Burning, No Chloroform or Ether and No Loss of Time.

Free Demonstration and Advice on Electro Magnetic methods of treatment.

I. W. BOULDIN, M. D.
...ommercial Bldg., Sixth and Main Streets
Santa Ana, California

...RE YOU SUFFERING?
...rom Stomach, Rheumatism, Kidney, Heart Trouble?
CHINESE HERBS GIVE WONDERFUL RESULTS
All Diseases Successfully Treated

D. R. QUON
HERBALIST
901 West Third St., Santa Ana
Phone 2261
OFFICE HOURS:
10 A. M. to 1 P. M. Mon., Wed., Fri.
MAIN OFFICE
417 North Los Angeles Street
Los Angeles, Calif.

LA HABRA

LA HABRA, Feb. 17.—Mr. and Mrs. Irvin Scott, of Oceanside, were guests this week at the Justine Haworth home and accompanied the Haworths and Mr. and Mrs. Newton Morris deep sea fishing at Redondo, Thursday.

Mrs. Joe Edwards spent several days this week with her brother, R. Williams, at Long Beach.

Mr. and Mrs. W. H. Stites and family attended the 50th wedding anniversary of the former's parents at Van Nuys, Sunday.

D. F. Stevens and Verlan Stevens spent the week-end at San Diego. Mrs. Noble Jones (Delight Stevens) returned home with them for a visit with her parents, Mr. and Mrs. A. B. Stevens.

Mr. and Mrs. Leo. McWhorter, who have moved to Anaheim, were in La Habra Wednesday looking after property interests here.

Mr. and Mrs. James Bradford and daughter, Marjorie, returned to La Habra Wednesday from Oklahoma after four years absence. They are visiting at the home of the latter's parents, Mr. and Mrs. J. A. Stamps.

Mrs. S. J. Chapman is recovering from an attack of the flu.

Mr. and Mrs. Marion Bias returned Thursday from Ventura after several days stay.

Mrs. J. M. Burke left this week for her home in Ventura after two weeks' visit with her sister, Mrs. Joe Edwards.

Mr. and Mrs. John Gee, of Bennett, Neb., are spending the week with relatives in La Habra. They were dinner guests Thursday at W. E. Stevens home in La Habra Heights.

Mr. and Mrs. W. M. Rogers visited Santa Barbara the first of the week.

Mrs. Sarah Wilber has been confined to her home with an attack of neuritis.

Richard Mattinson is doing nicely since returning home from the Fullerton hospital, where he underwent a serious operation.

Mr. and Mrs. C. A. Nunemaker have returned from several days' stay with their son at Ventura.

Clayton Partridge has been confined to his home with a badly sprained ankle.

Mrs. Lucille Ward, Americanisation worker, is erecting a new house near the Mexican camp.

Mr. and Mrs. J. T. Hawks, of Ocean avenue, are the parents of a baby girl who arrived Wednesday evening at the Anaheim Community hospital.

Donald Rittenhouse is ill with influenza.

Mr. and Mrs. C. J. Chickwood moved from the Morris ranch to the Keonig house on Second street.

Mr. and Mrs. V. O. Jenkins and daughter, Frances, U. D. Carlisle and Mr. and Mrs. S. B. McCamish picnicked at San Gabriel dam the first of the week.

Mrs. Ruth Sullivan, of Gurber, is a guest at the V. O. Jenkins home. Miss Frances Jenkins with her guest spent Thursday at Dana Point.

H. M. Reece has received word that the first load of copper has been shipped from the mine at Goffs.

Doris May Berry, small daughter of Mr. and Mrs. Frank Berry, is confined to her bed by the dislocation of her hip.

Mr. and Mrs. Clyde Sharp, of Bakersfield, are guests at the J. E. Edwards home.

Mrs. La Muir, of Mountain View avenue, has returned to her home from the Murphy Memorial hospital where she underwent a major operation.

Mrs. Ernest Ware entertained the Bide A Wee club at her home Wednesday. The afternoon was spent with needle work and chatting. Plans were made for the quarterly social of the club to be held next month at which their husbands and families will be guests.

Members of the club are Mrs. Harry Kibler, Mrs. W. S. Randall, Mrs. E. Haueter, Mrs. Clark Hinshaw, Mrs. George Burnett, Mrs. George Eaby, Mrs. Ed Estabrook, Mrs. C. A. Nunemaker, Mrs. W. M. Pease, Mrs. G. E. Parson, Mrs. Glen Harris, Mrs. George Kibler, Mrs. C. E. Overman and the Misses Stella and Agnes Wersell.

Mrs. M. S. Lytle entertained with a waffle supper at her home Wednesday evening. Her guests were Mr. and Mrs. Robert Cardwell, Mr. and Mrs. G. Rody, Mr. and Mrs. Harlan Hodge.

Section three of the Ladies' Aid of the Methodist church met Tuesday afternoon at the home of Mrs. Allen Parson. Plans were made for the March Brotherhood supper and for the cooked food sale, February 25, for which the section will be responsible. Coffee and doughnuts were served at the close of the session by the hostess. Present were Mrs. G. E. Sutton, chairman; Mrs. J. L. Morris, Mrs. E. M. Siebe, Mrs. M. Keeler, Mrs. R. Carey, Mrs. U. R. Phillips and the hostess.

BALLOONISTS ON WIRES

Lieut. T. G. W. Settle (left) and Radioman R. W. Copeland set out in a balloon from the Naval Air Station at Lakehurst, N. J., to test new military wireless apparatus and ended up on telegraph wires at Northampton, N. H. Several times during their slow aerial journey up the coast they were faced with the danger of drifting out over the Atlantic.

DR. JOHN WESLEY HANCOCK
Chiropractor-Optometrist
THE EYE SPECIALIST FOR YOUR CHILD
Eye Strain, Headache
And kindred nervous afflictions are being relieved here by spinal adjustments and ocular exercises.
No Glasses Fitted If Unnecessary. Phone 277. Sycamore Building opposite Postoffice.

Rats!

In these days of female bandits, it's a good idea to carry a tame mouse in your pocket.

But a Hartford burglary and hold-up policy is better protection than that. Better see me about it today.

Paul Ragan
The "Hartford" Agent
602 No. Broadway
Phone 183

Dr. Caldwell's 3 Rules Keep You Healthy

W. B. Caldwell M.D.
AT AGE 83

Dr. Caldwell watched the results of constipation for 47 years, and believed that no matter how careful people are of their health, diet and exercise, constipation will occur from time to time regardless of how much one tries to avoid it. Of next importance, then, is how to treat it when it comes. Dr. Caldwell always was in favor of getting as close to nature as possible, hence his remedy for constipation known as Dr. Caldwell's Syrup Pepsin, is a mild vegetable compound. It can not harm the most delicate system and is not a habit forming preparation. Syrup Pepsin is pleasant-tasting, and youngsters love it. It does not gripe. Thousands of mothers have written us to that effect.

Dr. Caldwell did not approve of drastic physics and purges. He did not believe they were good for human beings to put into their system. In a practice of 47 years he never saw any reason for their use when a medicine like Syrup Pepsin will empty the bowels just as promptly, more cleanly and gently, without griping and harm to the system.

Keep free from constipation. It robs your strength, hardens your arteries and brings on premature old age. Do not let a day go by without a bowel movement. Do not sit and hope, but go to a druggist and get one of the generous bottles of Dr. Caldwell's Syrup Pepsin. Take the proper dose that night and by morning you will feel like a different person. Use Syrup Pepsin for yourself and members of the family in constipation, biliousness, sour and crampy stomach, bad breath, no appetite, headaches, and to break up fevers and colds. Always have a bottle in the house, and observe these three rules of health: Keep the head cool, the feet warm, the bowels open.

We would be glad to have you prove at our expense how much Dr. Caldwell's Syrup Pepsin can mean to you and yours. Just write "Syrup Pepsin," Monticello, Illinois, and we will send you prepaid a FREE SAMPLE BOTTLE.

LONDON ISSUES TRAFFIC FIGURES

LONDON, Feb. 17.—Contrary to general belief Piccadilly Circus is not the busiest corner in London according to a recent survey. The greatest center of traffic, both pedestrian and vehicular, is Hyde Park corner, states the most recent volume of "London Statistics."

During a single day, 55,4441 vehicles passed Hyde Park corner, with Trafalgar Square and Marble Arch coming next on the list, Piccadilly Circus was fourth with 39,476 vehicles.

Among other interesting stttistics disclosed in the new report are the number of miles of streets and telephone wires. There are 2221 miles of the former and 1,989,594 miles of the latter. Telephone calls to the number of 516,229,000 are made every year.

One of the most astonishing bits of information is to the effect that there are 10,000 unpaid officials helping to administer the local government of London, despite which, the expenditures for administration, amounts to more than $275,000,000 annually. London's net debt on March 31, 1925, was approximately $625,000,000.

"Buy Newcom's Big N Mash"—(Adv.)

SUNSET BEACH

SUNSET BEACH, Feb. 17.—J. Yates and family, of Los Angeles, spent Sunday at their cottage across the lagoon.

Mr. Fay, of Long Beach, has opened a barber shop in the post-office block on the highway.

Peter Hall and family, of Pasadena, were enjoying their summer's home over the week-end.

Mr. and Mrs. Conley and Mrs. Conley's brother from Los Angeles were at the Conley cottage on the ocean front for the week-end.

Mrs. Olga Crawford and two children, Jeanie and Howard, have moved to Sunset Beach from Hollywood.

Mr. and Mrs. Lincoln Krumholz and daughter, Mildred, of South Gate, were guests of Mr. and Mrs. Slosser and family, Sunday.

Mr. and Mrs. George Gleason, of the Sunset grocery, were guests of Mr. and Mrs. Johnson in Los Angeles over the week-end.

Mr. and Mrs. J. A. Armitage attended the Montana picnic in Bixby park, Sunday.

Mr. Thomas and family, of Pasadena, were at their cottage at the beach, Sunday.

Mouette Steel, Grace Kinney, Larry Durgin, Tom Herbert and Stanley Natcher were week-end guests at the Armitage home.

Mr. and Mrs. Ruch, of Pasadena, former summer resident of the beach, were here with a party of Pasadena friends, Sunday.

The Cole house at Fourteenth street and the state highway has been rented to Mrs. Kelley, of Los Angeles.

Mrs. J. A. Armitage went to Long Beach Tuesday to attend the monthly meeting of the Montana Women's Luncheon club.

TIRES AT LOWEST PRICES. 30x3½, $3.75; 32x4, $6.50; 31x5.25, $8.25; 32x6, $6.50. All other sizes in stock. Gerwing's, 312 N. Broadway.—Adv.

Newcom's Seed Grows.—Adv.

Social Stationery
Copper Plate and Plateless
ENGRAVING
The Latest Authoritative Styles
At STEIN'S Of Course
The Complete Stationery Store
Party Favors — Gifts — Decorations, Etc.
Birthday and Greeting Cards for all occasions
Authorized KODAK Dealers
KODAKS—BROWNIES—FILMS—SUPPLIES
"Quality Kodak Finishing on Velox Paper"
307 West Fourth Street Santa Ana Phone 1111

SPECIAL SHIPMENT
New Spring Dresses
$15.00
New Spring Millinery, $5, $7.50, $10
New Spring Coats, $19.75 up
New Spring Bags, $2.95 to $12.50
New Spring Flowers, 50c to $5.00
Hand-Blocked Scarfs
Kerchiefs and Squares
Jaunetta Mae Shoppe
404 NORTH MAIN STREET

NEWCOMB'S
111 W. Fourth
$5
Semi-Annual SHOE SALE
All Sizes Represented But Not in Every Style
A More Complete Line
$6.60
GOOD SHOES & HOSIERY

LAST WEEK

Not to "rush" but to inform you that this is the last week of our 25% Discount Sale.

We have made hundreds of new friends through this sale. A number of racks have been entirely cleared, but we still have over four hundreds suits and overcoats awaiting your decision.

For our mutual benefit we suggest that you take advantage of these outstanding values.

Every Suit and Overcoat Reduced 25%

Suits and Overcoats
$20.00, Now $15.00
$25.00, Now 18.75
$30.00, Now 22.50
$35.00, Now 26.25
$40.00, Now 30.00

Boys' Suits
$10.00, Now ..... $ 7.50
$12.00, Now 9.00
$15.00, Now 11.25

SAM HURWITZ
212 EAST FOURTH STREET

¶ When you read The Register you get the best service on local, county, state and national sports, the field being entirely covered by competent writers and well-trained staff correspondents.

¶ Billy Evans, Grantland Rice, Frank Getty, Robert Edgren, Joseph Mahony and Glenn Chadwick are among the writers who contribute regularly to The Register.

C. I. F. MAY NOT BREAK UP PREP LEAGUE

SPORTSMATTER

BY FRANK GETTY
UNITED PRESS SPORTS EDITOR

Tex Rickard is quite serious about wanting to take Gene Tunney to London for a heavyweight championship fight this year.

The final decision now rests entirely upon the matter of money, with odds against the proposition.

When Tex tells us that he has "received a tremendous offer for a Tunney fight abroad," he does not add that the promised quids, bobs and slackers have been deposited in the Bank of England to guarantee payment.

With all due deference to the feelings of our British friends, it must be admitted that in the past—in the past, mind you—Americans who took fighters abroad have had to whistle for their promised fees. And some still are whistling, although their fighters are grandfathers.

Those who propose to back a Tunney fight in London cannot be blamed for this. But neither can the disappointed American managers.

If Tex Rickard goes to London, he may find his counterpart there in genial, soft-spoken Jeff Dickson from New Orleans, who put the boxing industry on its feet in France and now has been invited to try his hand at a similar venture in England.

A soldier of fortune, with a more colorful, if less well advertised, career than that of Rickard himself, Dickson has wandered to out of the way corners of the world, fought in every war he could find, shot lions in Africa and the other gind with a movie camera in Hollywood, and now at 35 has blossomed out as the fight promoter of France.

Jeff went to Paris to settle down in the automobile bumper industry and was led astray by the bumper cauliflower crop, which, he observed, was badly in need of weeding. He made his gardening pay.

Today, every boxing ring in Paris is leased by Dickson, all the topnotch boxers have given him options on their services, and fight fans demand only those bouts which the drawling southerner promotes.

Competition, at first severe, has been driven out by the expedient of giving the fans a run—or rather a fight—for their money. When Jeff thought the boys might not be going to try, he called off the bout.

Once, recently, Jeff spent 12,000 francs, which would at least buy a ringside seat at one of Mr. Rickard's shows in arranging a boxing card. At the last minute, he found out that Alf Ross, one of the principals in the main bout, was in poor condition.. Dickson took his loss and called off the show. The fans now swear by him.

Tex Rickard took a party of boxing writers in a special car to St. Louis a year ago to see him sign Gene Tunney. Jeff Dickson, when he went to England to sign Johnny Cuthbert to box Andre Routis, took a party of French sports writers from Paris to Sheffield by airplane.

And when they were flying over the English Channel, he had lunch served by uniformed attendants.

Oliver Picks Relay Carnival Team

FULL SQUAD OF S. A. ATHLETES TO SEE ACTION

Captain John Moffat Will Stack Up Against Field In 120-Yard High Sticks

Five teams will wear the spangles of Santa Ana high school in the Orange Show Relay Carnival at San Bernardino tomorrow afternoon, a series of races that annually fires the gun for the track and field season in Southern California.

John Moffat, captain and ace of the local troupe, will also compete in the open 120-yard high hurdles, toeing the starting mark with some of the best high school, junior college and collegiate sprinters of the day. Charley Webber, former Santa Ana junior collegian and now one of the stars of the U. S. C. stable, will be one of the starters in the steeplechase.

"Tex" Oliver, coach of the Saint b. v. d. ballet, said he would enter teams in the novice and open 4-man, 440 yard relays, the novice and open 4-man, mile relays and the novice 880-yard relay.

The personnel of these squads, he announced will be:

440 (open)—Velarde, Moffat, Carlyle and Warner.

440 (novice) — Beaver, Berry, Keeler and Mossberg.

Mile (open)—Moffat, Carlyle, Velarde and Warner.

Mile (novice)—Beaver, Berry, Keeler and Mossberg.

White, Williams, Cooke, Musick and Rust will go along with the squad and if there is room all other track men not mentioned on any of the squads will make the trip to the carnival. Rust and Musick are quite likely to take part in the discus throw if such an event is on the program.

Almost every high school in Orange county and most of those in Southern California will send teams to the San Bernardino meet. Among the entrants will be Frank Wykoff and Russell Slocum, crack young sprinters from Glendale high school, who with Zaun and Beatty, will take a shot at the world interscholastic record for the half-mile relay.

Howard Bear, track manager, has scheduled a dual meet with Orange high school for the Santa Ana cinderpath sometime next week.

* * *

A squad of eight Santa Ana junior college tracksters will take part in the A. A. U. relay meet in the Los Angeles Coliseum tomorrow. The troupe will include Mark Martin, Rod Smiley, "Pete" Twist, Young, "Red" Guyer, Russell Hind, Roscoe Bradberry and Bob Jacques.

COAST LEAGUERS COME HIGH

Four players and $40,000—that's what owners of Mickey Finn, Pacific Coast league infielder, are asking for him. They point to the sale of Jimmy Reese, Willie Kamm, Lyn Lary, shown below, reading left to right, and other coast league stars as a reason for their demand.

By BILLY EVANS

Coast league ball players come high. There is a reason, of course; possibly it is superlative ability and then again maybe the climate has something to do with it.

It is an interesting fact that a majority of the high-priced minor leaguers now doing business in the majors first gained fame on the Pacific Coast.

Jimmy O'Connell set the fashion, more or less, in high prices when the Giants paid $75,000 for him. He had a varying career with the Giants.

Several times McGraw weakened on him, feeling he couldn't make the grade. Always, at such times, O'Connell would show enough stuff to cause McGraw to change his mind. Just when it seemed he was about ready to deliver, he was barred from baseball.

Kamm Cost $100,000

Billy Kamm of Chicago, one of the greatest fielding third basemen of all time and a pretty fair batsman, cost the White Sox in the neighborhood of $100,000 in money and players.

Connie Mack one year paid Portland something like $40,000 for Third Baseman Sammy Hale and about $60,000 to Salt Lake for Outfielder Paul Strand. This investment of $100,000 gave Mack a good third sacker but Strand was a complete bust.

Tony Lazzeri cost the New York Yankees about $40,000 and it was money well spent. This young man just about started the team chaperoned by Miller Huggins on

(Continued on Page 13)

POLY LIGHTIES BEAT ALHAMBRA CAGERS, 19-15

Just one more hurdle, San Diego, today obstructed the way of Santa Ana high school's Class B basketball team to the championship of the Coast Preparatory league following the 19 to 15 victory of Coach Bill Cook's 130-pounders over the Alhambra lightweights in Andrews gymnasium here yesterday.

San Diego, like Santa Ana, is up on top of the pile with five victories and one defeat and the meeting of these two quintets at San Diego next week will be in the nature of a titular contest although Whittier, the only team that has taken the measure of the locals, also must be reckoned with.

The star of the Alhambra clash on the offense, was Russell ("Red") Sullivan, center. He was high point scorer and it was his playing in the first half that gave Santa Ana the lead that enabled Poly to keep in front. Santa Ana led all the way.

At the end of the first period, the Alhambra team was close on the heels of the Saint lightweights with the count, 8 to 6. During the second quarter, the Santa Ana attack started rolling over the opposition and when the half was called Cook's men were ahead, 15 to 9. The score was 19 to 15 at the termination of the third quarter, both sides being held scoreless in the final period.

Both "Swede" Williams and Monty Flanders, Santa Ana forwards, were being guarded so closely that they were not able to shoot many baskets. Neil Hall substituted for Flanders.

Captain Delmar Brown proved

(Continued on Page 13)

Dick Hyland To Wed Film Writer

HOLLYWOOD, Feb. 17.—A romance of the movie lots culminated here today in the engagement of Adela Rogers St. Johns, playwright and author, and Richard (Dick) Hyland, Stanford university gridiron star.

The couple met when Hyland was brought here to supervise the filming of a football story, which Mrs. St. Johns adapted for the screen.

The writer secured a divorce last March from Ivan St. Johns, magazine editor.

COLLEGE GIRLS ORGANIZE FOR HOCKEY SERIES

Teams have been organized and captains elected for the series of hockey matches at Santa Ana junior college the last of this month. Three teams, two from the freshman class and one from the sophomores section, will whack it out for the championship title in a double round series arranged by Mrs. Ellen Foote, girls' coach.

Miss Dorothy Plank will captain one of the freshmen squads and Miss Josephine Ball the other.

The vote on the captain of the sophomore team was split between Miss Julia Cummings and Miss Mary Jane Owens and another ballot will be taken when all members of the squad are present to cast their votes.

A schedule of games has

(Continued on page 13)

MANY COACH OBJECTING NEW PROPO

Mentors Here Incline Favor Different S But Are Taking No

Murmurs of discontent tha barely distinguishable a mo have grown to such prop that they now have become sounding boom against the fornia interscholastic fede announced intention of brea the entire system of high athletic leagues next fall.

Angry catcalls, hisses and as figurative as they may issuing from those most concerned—the athletic d and coaches of Southern nia prep schools—and the maturing suspicion that t step will not be taken afte

The proposal, which in to break up all of the such as the Coast Prep league and the Orange loop, and to allow the sch map out their own schedul teams in their own pa "zones," provided, howeve not more than a certain number of contests were and that opponents be of th class and caliber.

It had been tentatively it was understood, that San should be grouped with schools as exist in the Bay (Venice, Huntington Park Monica, Woodrow Wilson, well as the present Coast P tory league outfits and

(Continued on Page

HUDKINS FACES BAKER IN N. Y. BOUT TONIGHT

BY GEORGE KIRKSEY
(United Press Staff Correspondent)

NEW YORK, Feb. 17—Ace Hudkins, the wildcat of the west, tonight in Madison Square Garden will attempt to claw his way past Sergeant Sammy Baker, the Army aviator, and on to a title bout with the welterweight champion, Jack Dundee.

The odds of 8 to 5 on Hudkins dropped today when it became known that he had difficulty in making the 147-pound weight limit. The Nebraskan had to take off almost two pounds in the last few hours.

If Hudkins has his strength tonight he is the logical favorite to win. But he may not have enough stamina to fight through 10 rounds at top notch speed.

Baker had no difficulty in making the weight and apparently was in splendid physical shape. Left completely out of Rickard's plans for the next welterweight championship bout, the little aviator has

(Continued on Page 13)

SEASON RECORD FAVORS SAINTS OVER ALHAMBRA

Two teams of Santa Ana high school basketball players will go to Alhambra this evening to complete the annual three-game league series with the Moors, begun here yesterday when the Saint "Bees" vanquished the 130-pounders from the other Coast Preparatory league city.

Other conference skirmishes sent the undefeated Long Beach five to Pasadena where the Jackrabbits have never yet won a basketball game; Glendale to Whittier, and South Pasadena to San Diego.

Both Coach Bill Foote and Coach Clyde Cook, of the Saint varsity and "Cees," respectively, will take along almost every available player. Both local teams were favored by comparative scores but hard games were expected.

This week's games will be the next to last of the season for the A's and C's. The B's have a good chance of entering the Southern California titular playoffs.

San Diego comes to Santa Ana next Saturday for concluding con-

(Continued on Page 13)

BRITON DRIVES CAR 192 MILES AN HOUR

DAYTONA BEACH, Fla., Feb. 17.—Captain Malcolm Campbell, British racing driver, sent his Napier "Blue Bird" thundering over the Daytona-Ormond sands at 193 miles an hour in a test run today. His speed was approximately 10 miles less than the world's record. He is here in an attempt to beat the record.

THREE RECORDS ARE BROKEN IN HIGH SCHOOL DECATHLON

Three of the records established last year in the decathlon events at Santa Ana high school were broken in the series just concluded and the new marks will go on to the school records, Walter Scott, supervisor of physical education, disclosed today.

The new records were in the shot put, broad jump and push-up.

Clarence Fairchilds ran the 100-yard dash in 10.5 seconds. The previous shot put record was broken by Norman Paul with a mark of 41 feet 5 inches. Byron Chase set a new total of 54 consecutive push-ups from the floor.

Four of the decatholon winners of last year made marks that were capable of withstanding the onslaught of this year's rivalry for places on the first ten. Manley Moffat, brother of John Moffat, twice champion of the decathlon, Fred Fosdick, "Bomo" Koral and Ray Lancaster are all listed among the first ten highest scorers over the two-year period.

Life's Darkest Moment
When your old friend
wants to take you to lunch
at the finest place in town
and you realize that your clothes
aren't fit to be seen.
That's when you resolve
to see Uttley's tomorrow!

$27.50 $30.00 to $35.00

UTTLEY'S
THE WARDROBE
117 East Fourth St.

Federal Cigar Stores
308 North Sycamore Street

12c Tuxedo	10c	10c Granger Rough Cut, 2 for	25c
15c Prince Albert, 2 for	25c	George Washington, 2 for	25c
15c Velvet 2 for	25c	Horse Shoe, 1 lb.	75c
15c Edgeworth 2 for	25c	Star, 1 lb.	75c

First Cabinet Cigars, 100 in Humidor $3.75

"Lucky Strikes Never Affect Our Wind" say Moss and Fontana

International Dancers stress importance of wind condition

"As can readily be realized, wind and physical condition are of the utmost importance to ballroom dancers. Our work is hard and taxes the wind to the utmost. We both have smoked Lucky Strikes for a number of years and can safely say that these cigarettes in addition to furnishing us much pleasure in our hours of relaxation, have never affected our wind or physical fitness in any way."

Marjorie Moss
George Fontana

"It's toasted"
No Throat Irritation—No Cough.

"The Cream of the Tobacco Cr

"For years I have watched The Ame Tobacco Company's buyers pur for their brand of LUCKY ST They buy 'The Cream of the Cr the fine Tobacco Districts. They in LUCKY STRIKE. I have no h tion in testifying to this fact wh known throughout the Southlan every Farmer growing Tobacco."

Tobacco Grow

...ORS PAY HEAVILY ...COAST LEAGUERS

...ntinued from Page 12.)

...y to pennants.

...e no definite figure was ever ...ut by the Pittsburgh club, ...nservative to say that Barney...rus paid about $75,000 for ...Waner and Hal Rhyne. The ...player, touted as highly as ... has failed to be of much ... Pittsburgh, but Waner ... to be the sensation of the ... Last season, his second ... the organization, he was ...the most valuable player in ...tional.

Make New Investment

...recently, the New York ..., pleased with their in...t in Tony Lazzeri, went ...d bought two of the star ...rs of the Coast league for ...livery. I have reference to ...and Lary. It is hardly pos...hat either of these two will ...e Lazzeri or Koenig, but ...ddition greatly strengthens ...nkees' reserve.

...veteran Joe Dugan cannot ...y more years at third base ... is just possible that either ...r Lary might be made over ...e custodian of the third

...latest Coast leaguer to at...ttention is Mickey Finn of ...sion club. Finn is a sec...ker and since several ma...ue clubs could use help at ...sition he is much in de...

...understood that Mission is ... $40,000 in cash for Finn ...ur players acceptable to ... This means players who ...e sold from for $7500 to ... In other words, a con...e estimate of Finn's price ... basis would be $75,000.

Hudkins, Baker Collide Tonight

(Continued From Page 12)

some plans of his own about the next opponent for Dundee.

A victory for Hudkins means a title bout for him against Dundee, in the Garden March 23. Nothing is said about Baker.

"Just for that I'll show 'em not to cross the bridge before they get to it," the sergeant muttered under his breath today.

"Yeh, what about me. If I win I hold the sack. Well, Mr. Hudkins ain't gonna get that bout with Dundee. I'll see to that."

There is a lot of good fighting left in Baker and he may make good his prediction.

The sergeant stopped Hudkins once before and he may be able to send Ace into a nose dive again. In a second bout Hudkins reversed the decision by defeating Baker after he had him on the floor twice for counts of nine each. Hudkins was on the floor once himself.

COACHES OBJECT TO DISSOLVING LEAGUES

(Continued from Page 12)

two in the Orange County group, particularly Fullerton.

The proposal will be adopted or rejected at a C. I. F. meeting in April. Santa Ana coaches are adopting a "watchful waiting" policy, taking no part in the warfare against the new "thing." The attitude of the local men is understood to be favorable to the C. I. F. proposal but coaches here are more or less on the fence and will be satisfied if the present system is retained.

SAINT CAGERS FACE ALHAMBRA TONIGHT

(Continued From Page 12)

tests in the varsity and midget divisions while the local lightweights will trek to the border city for their ruckus.

"Defeath by Pasadena last week brought both the local A's and C's down the list in league scoring. The B's still rate as the next to best defensive unit in the circuit. The statistics below do not include yesterday's Class B mixup:

VARSITY

	Pts.	Opp.
Long Beach	148	76
San Diego	136	82
South Pasadena	118	91
Glendale	108	132
Santa Ana	104	110
Pasadena	97	100
Whittier	93	172
Alhambra	76	119
Total	882	882

CLASS B

	Pts.	Opp.
San Diego	150	146
Whittier	141	112
Pasadena	139	69
Long Beach	133	111
Santa Ana	104	79
Glendale	92	141
Alhambra	81	144
South Pasadena	60	96
Total	900	900

CLASS C

	Pts.	Opp.
San Diego	119	49
Pasadena	97	58
South Pasadena	88	88
Santa Ana	80	78
Alhambra	66	73
Whittier	67	97
Long Beach	56	63
Glendale	56	118
Total	629	629

TOTALS

	Pts.	Opp.
San Diego	399	278
Long Beach	339	257
Pasadena	333	227
Whittier	301	351
Santa Ana	288	270
South Pasadena	266	275
Glendale	256	381
Alhambra	227	336
Total	2411	2411

GODFREY MAULS HIS SPARRING PARTNERS

LOS ANGELES, Feb. 17.—George Godfrey continued to maul his sparring partners at Soper's ranch at Ojai today in preparation for his bout with Paolino Uscudun, Basque heavyweight, here February 28.

The huge Negro has taken off 17 pounds and is down to 228 pounds. He was to do eight rounds of sparring today, two rounds each with four opponents.

Paolino was fretting under the restraining hands of his managerial board, which has refused to permit him to do any boxing Sunday. Meanwhile his two husky sparring partners, Leo Reibel and Tony Randolph, did light gymnasium work and explored citrus groves in the neighborhood of the Bastanchury ranch.

AMERICAN SLEDDERS SCORE IN OLYMPICS

ST. MORITZ, Switzerland, Feb. 17.—American sledders scored a noteworthy victory today along the famous cresta run when they finished one-two in the skeleton races of the ninth Olympiad.

John Heaton, U. S., finished in the time of 3 miqutes 1.8 seconds; Jennison Heaton, U. S., was second with 3 minutes, 3.8 seconds, and Lord Northesk of England had a time of 3 minutes, 5.1 seconds.

The United States speed skating team left St. Moritz yesterday without waiting for a report on the cancellation of the proposed award of the 10,000 meter race to Irving Jaffe.

Unfavorable weather, the outcome of the 10,000 meter race and numerous protests against the method of handling the games has left but little interest in the remaining events.

Lettuce and all bunch veg., 3 for 10c. Johnson's Market, opp. P. O. —Adv.

Mullen Plans Bout For Mickey Walker

CHICAGO, Feb. 17—Undeterred by a ruling of the National Boxing association, Promoter Jim Mullen today went ahead with plans to stage a middleweight championship bout here in July with Mickey Walker billed as the champion.

The N. B. A. has suspended Walker indefinitely for "not having shown any inclination" to defend his title although the six months grace allowed him was expired.

S. A. COLLEGE GIRLS BEGIN HOCKEY PLAY

(Continued from page 12)

been arranged so that the series will end about the time the spring "Playday" is held in hockey at Chaffey. All three local teams may be entered in the Chaffey tournament, according to Mrs. Foote.

Girls on the sophomore team are Frances Reid, Julia Cummings, Flora Groenow, Juanita James, Naomi Bulpitt, Ruth Bulpitt, Virginia Powell, Constance Drake, Mary Jane Owens, Pauline Neddermeyer and Jean Nicholson.

The freshman team, captained by Miss Plank, is composed of Deloise Johnson, Alice Prather, Grace Prichard, Marian Bruner, Helen Richards, Violet Gardner, Helen Reynolds, Jane Stewart, Ruth Harmon and Louise Griset.

The other freshman team, led by Miss Ball, includes Catherine Jessup, Mabel Robertson, Frances Bourne, Mary Bruner, Margaret Glenn, Helen O'Brien, Virginia Viau, Eleanor Turner, Dorothy Vincent, Ruth Tantlinger and Barbara Goodrich.

The schedule of games follows: Feb. 27—Plank freshman team vs. Ball freshman team; Feb. 29—Plank freshman team vs. sophomore team; March 5—Ball freshman team vs. sophomores; March 7—Plank freshman team vs. Ball freshman team; March 12—Plank freshman team vs. sophomore team; March 14—Ball freshman team vs. sophomores.

Bishop's 50c Crackers, 40c. Johnson's Market, opposite P. O.—Adv.

Chicken Dinner, 5 to 8 p. m., 65c at James.—Adv.

SANTA ANA 'BEES' HUMBLE ALHAMBRA

(Continued From Page 12)

to be a factor on offense as well as defense, his dribbling being particularly effective. Solon, Beall, standing guard, was ejected from the game on personal fouls in the first half and was replaced by Johnny Keeler.

The lineup:

Santa Ana (19)		(15) Alhambra
Williams (3)	F	(8) Balmer
Flanders (3)	F	(2) Kayler
Sullican (8)	C	Jordan
Brown (5)	G	(6) Smysen
Beall	G	(1 Merrian

Substitutions: Santa Ana—Hall for Flanders, Keeler for Beall. Alhambra—McClatchy for Kayler, Boyd for Jordan, Farrall for Smysen.

Virginia Baked Ham Sandwich 35c at James.—Adv.

Large cans Tomatoes, 10c. Johnson's Market, opposite P. O.—Adv.

Transfer Student Runs Fast Quarter

LOS ANGELES, Feb. 17.—J. Wakefield Burke, the full resounding name of a recent transfer to the University of Southern California here from the University of Chicago, may not mean very much to the average track fan now. It is fairly safe to assert that the aforesaid Burke will make his name known and honored before he finishes at the Trojan school, however, for with about a week of training he stepped off the 440 yard dash in 50 seconds and turned right around and ran the half mile in 2:02. He will not be eligible to represent the Trojans until the 1929 season.

NOTICE!

Uncalled-for SUIT SALE

...have received from our various stores an un...lly fine lot of suits, tailored to measure and ... taken out. We have orders to dispose of ...n quickly. So here goes the cut that impels ...ediate buying by you men. Priced as low as

$17.50

...e are brand new suits on which a deposit was paid. ...receive the deposit off plus our special discount pat... in Worsteds, Cheviots, Cashmeres, Tweeds and ...s. Made in snappy and conservative styles, suited ...ear around wear. Let us fit you into the biggest ...argain you ever saw or heard of.

Come in and Be Convinced

OPEN UNTIL 9:30 SATURDAYS

...rowning-Baker

The Big Tailors

...North Sycamore Santa Ana

Red Ball Rubber Boots

Remember the brand—remember the boot. The Red Ball is the best boot for those doing irrigating or like work. None better obtainable, only

$4.25

Vic Walker

Agent

A. G. Spalding and Bros.

219 West Fourth St.

Phone 518

TROUBLE-PROOF

The sixth of seven scientific reasons why *ice is king* of all refrigerants for the home....

NOTHING IN YOUR HOUSEHOLD should give you less trouble than your refrigerator.

If your refrigerator is not located so that it can be serviced with Ice when you are away from home, and if it cannot be so located under the present arrangement of your house, we will be glad to suggest a way this can be done.

Give your Ice Delivery Salesman authority to keep the box properly filled (it is the cheapest way) and there is no form of refrigeration so free from trouble and care.

Always an abundance of crystal clear Ice available for the table and for cooking.

Clean the refrigerator once a week and you will always have a sweet clean interior.

Ice Refrigeration never gets out of order, never requires attention—works day and night—silent and efficient.

Bureau of Food Preservation

SANTA ANA ICE CO.

1216 East First Street Phone 2660 Santa Ana

SCOTT & STERNKE

1654 Palm Ave. Phone 1412 Santa Ana

FREE EXCURSION ...o BOULEVARD PARK

...EAVES HOTEL SANTA ANA SUNDAY, FEBRUARY 19TH, 1928 ...AT 9:45 A. M.—BACK IN SANTA ANA 5:30 P. M. SAME DAY

...levard Park is the last of the close in city property at prices of 10 ...rs ago. Think of it; 50-foot residence lots ...low as $600

...siness Lots on The New Pasa-Hambra Boulevard, $2,000.

...ULEVARD PARK IS ONLY ABOUT A 15 MINUTE DRIVE FROM THE NEW LOS ANGELES CITY HALL

...the Shortest Boulevard to Pasadena, and is bound to increase in value ... short period of time. Come, be our guest, and enjoy a wonderful ...s outing, combining business with pleasure. A delightful lunch served ...ract. A wonderful lecture on Southern California.

...obligations. Make your reservations early as number of guests is limited to 50. Make reservations at Hotel Santa Ana, Sixth and Main Streets

Telephone Santa Ana 2000

J. M. WILLIAMS, Excursion Manager

GEORGE SUNDAY, Inc.

FINAL WIND-UP OF THE

Big Sale of General Merchandise

At 306 East Fourth Street, Santa Ana

Entire Stock Turned Over to A. Axelrod, the L. A. Broker

Prices Cut So Low That Skeptical Buyers Must Buy

Come Saturday---Last Day

THESE PRICES GOOD FOR SATURDAY ONLY

1 Lot of Children's COATS $1.00 Take Them Away

$15.00 Women's Fur Trimmed COATS $4.95

$1.50 Pequot and Hollywood SHEETS 72x90 89c each

50c Bicycle Playing Cards Will Go at 19c pack

$1.50 Blue Bib OVERALLS 95c

Great slaughter of men's and women's wearing apparel. Ladies' dresses and men's clothing at such prices that everybody should buy two or three garments.

$5.50 and $6.00 Men's Pants Only One Price $2.45

Hope Muslin 9c a yard

1 Big Lot of $5.00 Ladies' Spring Hats $1.69

Work Shirts 2 pocket. Blue. $1.00 Value. 43c

$2.00 Children's Shoes 69c

$25.00 Men's SUITS Good Stuff $8.85

$1.00 Aluminum Percolators Cut to 25c each

$3.50 Men's Work Shoes $1.79

72x90 Bed Sheets 59c

Thousands of pairs of shoes for men, women and children. We have marked these shoes to sell fast. You had better hurry. Also all Bedding at great bargains.

All the $15 Women's SILK DRESSES All the Spring Styles $4.79

50c President SUSPENDERS 15c pair

$6.50 Wool Mixed BLANKETS Cut to $2.95

LIONS CLUB IS ADDRESSED BY WHITTIER MAN

Cities do not grow at random, they are directed by the "community men" and every city stands in need of the "Community man," Burl Martin, secretary of the chamber of commerce at Whittier, told members of the Santa Ana Lions club yesterday in an address on the "Community Man."

Pointing out that every business knows, or should know on the 31st of December whether or not his enterprise has been operated the previous 12 months at a profit or loss, Martin said that the profit and loss account is not complete unless the individual also can show some useful service to his community.

The secretary said that statistics of clubs and semi-public organizations revealed that less than 4 1-2 per cent of the membership are community men—men who give some of their time and finances to projects that tend to build up their city.

Community men must have a conscience and be broad enough to bury selfishness in the interest of the community," Martin said, and he illustrated his point by stating that if a park site is under consideration, the community man should forget personal interests, should he be directly interested in a particular location because it might benefit property he owns, and support a location that would be best for the city as a whole.

"Men who shirk their duty in chamber of commerce identification and work are not community men," commented the Whittier booster.

With Dr. Gar Ross officiating as chairman, the Whittier club provided the entire program at the meeting, and at its conclusion members voted the entertainment one of the best it has had in recent months.

One of the delightful features was the appearance of Miss Parmelia Smith, of Whittier, in a group of songs. Miss Smith has a rich contralto voice and she was forced to sing two encores before the roaring men would permit her to quit the floor. Miss Smith instantly became popular with Lions of the Southland when she sang at the Riverside convention. She was accompanied on the piano by Miss Jeannette Saunders.

S. A. MAN FINED $50

NEWPORT BEACH, Feb. 17.—John Strain, 27, of Santa Ana, paid a $50 fine here yesterday after pleading guilty to a charge of being intoxicated. Strain was the first person booked for intoxication in several weeks.

A TRUE COUGH REMEDY —TRUST IT

Foley's Honey and Tar Compound concerns every one who has a cough, a cold, an irritated throat, or a bronchial affection. From the careful chemical process that combines pure pine tar, fresh demulcent honey and other ingredients of proven medicinal value, there results a peculiar quality for healing, characteristic of this true cough and cold remedy. No opiates, no chloroform, effective alike for children and grown persons. Insist upon Foley's Honey and Tar Compound and accept no substitutes. Parson's Drug Co., corner Fourth street and Broadway.—Adv.

PLANE AIDS ICE-LOCKED SHIP

Held fast by a field of shifting ice, the car ferry Maitland I received food from a National Guard airplane from which the picture was taken. The big ship was held fast in Lake Erie ice two miles northeast of Ashtabula, O., while tugs tried to break a path from the harbor.

ITALY WILL RAISE ANCIENT VESSELS

ROME, Feb. 17.—Roman vessels lying at the bottom of the Lake of Nemi are at last to be brought to light. Their existence is no longer a matter of speculation and a commission was formed in April last year to study the various projects for salvaging the ships, the expense of the undertaking and the chances of success. The report of this commission was taken up by officials of five engineering, electrical and hydraulic firms, who on January 3 offered their services free of cost to the Italian government to bring the first of these ships to light. The offer has been accepted and the work is to begin immediately.

An electrical firm of Milan, in conjunction with the Ansaldo Motor company and the gas and electric companies of Rome and of the Campagna, are to supply the necessary equipment for 200 electric pumps that will force the water from the lake into the outlet which was originally constructed by Roman engineers in the second century A. D., and which leads by a tunnel to the sea.

The probable precarious condition of the ships will make it impossible to lift them out of the lake; it has even been feared that they might suffer if the lake were drained too rapidly, and therefore the work is to proceed gradually. The fall in the water is estimated to attain 1.25 meters to 1.50 meters for every thirty day's pumping. If the work is successful, the prow of the first ship should be visible within six months from the time when the pumps get working.

Noonday Luncheon at James. —Adv.

INYO INDEPENDENT STOPS PUBLICATION

LOS ANGELES, Feb. 17.—The famous Inyo County Independent, one of California's oldest newspapers, has printed its final issue, it has been announced here.

The paper, whose press once was used by Bret Harte, has for some years been the center of the bitter water feud in Owens valley.

It was controlled by Mark and W. W. Watterson, bankers, who were recently convicted of embezzlement and sentenced to San Quentin when their five banks in the valley collapsed.

The press of the Independent was brought around the horn and lost in the water of San Pedro harbor when an attempt was made to land it.

It later was reclaimed and used for a time in San Diego, being later taken to Virginia City and set up during the gold rush.

According to John W. Dixon, secretary of the Inyo Chamber of Commerce, the entire establishment of the Independent can be purchased for $250.

FURNITURE REPAIRED. Fix It Shop, 105 E. 3rd.—Adv.

Feel Good

Most ailments start from poor elimination (constipation or semi-constipation). Intestinal poisons sap vitality, undermine health and make life miserable. Tonight try Dr. Nature's Remedy—all-vegetable corrective—not just an ordinary laxative. You have will aid in restoring your appetite and relieve of that heavy, logy, poison feeling. Mild, safe, purely vegetable—

NR TO-NIGHT

At Druggists—only 25c

DEFENDANT IS VICTORIOUS IN DAMAGE TRIAL

Robert Day, 2415 North Main street, had slipped out from under the shadow of a possible $30,500 court judgment in a damage suit today. Action was brought against him by Albert and Jennie Hoffman, of Los Angeles, who tried to place responsibility on him for an automobile accident last June on North Main street.

A jury in Superior Judge James L. Allen's court yesterday afternoon returned a verdict in favor of Day, who had testified that the accident occurred when he had turned out to avoid another car which was leaving the curb. He kept on the right side of the street, he said, and the collision occurred when the Hoffman machine, which was passing another automobile, met his own. After the collision, another car hit the Day machine from the rear, he said.

Mrs. Hoffman is said to have received face lacerations and other injuries as a result of the crash.

Half Germany's Revenue Goes To Pensions, Debts

BERLIN, Feb. 17.—More than half of Germany's revenue for 1928 is appropriated for expenditure resulting from the World war.

War pensions and allowances account for 33.6 per cent, and the reparations payments absorb 23 per cent, a total of 56.6 per cent.

And this is likely to last for another generation.

$20.00 old range allowance, balance easy terms on a new Reliable Red Wheel range. This week only, at Orange Hardware Co.

Lower California Seen Big Oil Area

MEXICO, CITY, Feb. 17.—Lower California presents one of the greatest potential oil fields in the world at the present time, William Marshall, a British mineralogist declared. The territory to the south of San Diego and Tia Juana, Marshall said, is worthy of immediate exploitation on the largest possible scale.

Not only his own investigations but the work of other mineralogists, principally American, has convinced him that Lower California contains uncounted wealth in oil and will one day take its place among the leading oil producing centers of the world.

Marshall has spent two months in Mexico studying the oil situation. He declined an opinion on the result of his general investigation. He is a brother-in-law of Sir W. M. Ramsey, famous British archaeologist, and was founder of the Barrier Ranges Silver Mining association of Australia.

Radio Programs

KPO (422.3m) San Francisco—6:30 p. m.; KPO dinner orchestra; 8:00 p. m., N. B. C. program; 9:30 p. m., studio concert orchestra; 10:30 to 12:00 p. m., KPO dance orchestra.

KGO (384.4m) Oakland—6:00 p. m., dinner concert; 6:45 p. m., financial review, news, weather, stocks, bonds, produce markets; 8:00 p. m., courtesy hour; 9:30 p. m., N. B. C. program; 10:00 p. m. to 11:00 p. m., Hotel Oakland dance orchestra.

KLX (508m) Oakland—5:30 p. m., Brother Bob's club; 6:30 p. m., dinner concert; 7:00 p. m., news; 8:00 p. m., opera hour; 9:00 to 10:00 p. m., community night.

KFI (468.5m) Los Angeles—6:00 p. m., courtesy dinner concert; 7:00 p. m., Paul Roberts' orchestra; 8:00 p. m., N. B. C. program; 10:00 p. m., KFI symphonette.

KNX (336.9m) Hollywood—6:30 p. m., courtesy program; 8:00 p. m., novelty program; 9:00 p. m., Coliseum's Concert [illegible] orchestra; 10:00 p. m., broadcasting main events from Holly Legion stadium; 11:00 p. m., Burtnett's Biltmore hotel orchestra.

KFOA (447.5m) Seattle—6:[illegible] m., sports, touring information; 8:00 p. m., courtesy programs; [illegible] p. m., "an hour in Memory L[illegible] 10:00 p. m., novelty prog[illegible] 10:30 to 12:00 p. m., Hoot from KGW Portland.

KOIN (319m) Portland—6:[illegible] m., pipe organ dinner con[illegible] 7:15 p. m., Benson hotel orch[illegible] 8:00 p. m., Webber's junior orchestra; 8:40 p. m., studio gram; 10:00 to 11:30 p. m., McElroy's dance band.

KJR (348.6m) Seattle—6:[illegible] m., sports, news, theater; 6:[illegible] m., Vic Meyers' dinner hour concert; 7:30 p. m., soprano sol[illegible] Mrs. D. B. Merrick; 8:00 [illegible] courtesy program; 9:00 p. m. dio program; 10:00 to 12:[illegible] m., Vic Meyers' dance orch[illegible]

Nellie Don Dresses

Van Antwerp's

Vanta Baby Garments

Ensembles and Coats

For Spring 1928

THE ENSEMBLE—smarter, richer than ever and more than ever entrenched in the heart of the mode. Ensembles for sports and dress are to be found here. Of silk and wool and gay new prints. Their coats reflecting every new detail of the Spring mode.

DELICATELY LOVELY ARE THE NEW SPRING DRESSES. Flowerlike in their new dusty colorings—in their fresh prints. Here in all their Spring-like beauty you will find a lovely array of the newest modes shown for the Spring season.

TOMORROW will be an opportune time for YOU to come in and select your Coat or Dress or ensemble from very recent arrivals.

All Garments Priced With Moderation

VAN ANTWERP'S READY TO WEAR—SECOND FLOOR

Tippecanoe Silk Prints

$3.45 yard

Designed to meet the demand of the most fashionable women and emphasizing quality of fabric. Women will be pleased with the weight of the New Tippecanoe Prints. They will be pleased with the many lovely designs. The price per yard is very reasonable when you make a comparison. $3.45 a yard.

Fashion Promises a Printed Spring

Lovely New Georgettes

$2.50 yard

Just received a new assortment of printed georgettes for early Spring selling. The patterns are delightful. Moderately priced at $2.50.

36-inch Catalina Cloth $1.00

of Silk and Rayon Texture

A very important cloth this season. Firmly woven in attractive Spring colorings. Suitable for slips, linings, underwear, etc. SPECIALLY PRICED AT $1.00 yard.

New Silk Scarfs

$1.98

SALE PRICE

This special purchase of new scarfs offers women the opportunity to buy several for economical reasons. The new designs are attractive and only found in scarfs that sell at a very much higher price. See the complete selection tomorrow. Sale starts at 9 a. m.

Van Antwerp's—First Floor

750 Yds. Ermine Crepe

Introductory Sale Price

ON SALE TOMORROW AT 9 A. M.

A NATIONALLY KNOWN SILK FABRIC OF THE SILKS BEAU MONDE FAMILY SO WELL KNOWN TO ALL WOMEN. Ermine crepe is a fabric noted to give service and satisfaction. Its quality is superior and its new Spring colorings are attractive. THE NEW SPRING SHADES ARE: New Pink, Ivory, New shade of Yellow, Old Rose, Copen, French Blue, Navy, Blonde, Tile Red, Shagbark Tan, Rose Tan, Nile, Lipstick Red, Rose Dawn, Mother Goose, Almond Green, Lucerne Blue, Maintenon, Sundown, and Mellomauve.

$2.35 Yard

Ermine sells regularly at a much higher price and will be on sale for a limited time only. TAKE ADVANTAGE OF THIS SPECIAL INTRODUCTORY OFFER AND BUY QUALITY. WHAT A WONDERFUL OPPORTUNITY THIS WILL BE FOR THOSE IN NEED OF BETTER SILKS AT THIS TIME. ERMINE CREPE IS 40 inches wide.

ERMINE CREPE AS ADVERTISED IN THE LEADING WOMEN'S MAGAZINES WILL BE SOLD HERE AT A SPECIAL PRICE TOMORROW. DOORS OPEN AT 9:00 A. M.

Van Antwerp's Silk Section—Street Floor

Gaze Marvel Tissue Ginghams

50c yard

Beautiful Spring patterns—checks and plaids. Guaranteed fast as to sun and washing. 32 inches wide. An opening special price established by Van Antwerp's.

Butterfield Fabrics Exclusive at Van Antwerp's

40-in. New Rayon and Silk Brocades in Pastel Shades

Sale Price $2.39 yard

Many new novelty shades in striking designs. You will love this material not only for its texture but for its beautiful designs. Its uses are many. By all means see this fabric tomorrow. Special price, $2.39 yard.

CREDITORS *have better memories than* DEBTORS

HONESTY *is the best* POLICY

INDUSTRY *needs not* WISH, *and he that lives upon* HOPE *will die fasting*

Employ TIME *well if thou meaneſt to gain* LEISURE

SAVE *and* HAVE

The Farmers and Merchants Bank does far more than talk Thrift in a general way. Thrift is acceptable to almost everyone as a basis of building one's life, character and financial independence.

But our aims today are to give PRACTICAL PLANS for saving. For example, how to save for taxes, how to save for interest payments, how to save for obligations to be incurred in the future, and any other individual plan which calls for a certain amount of budgeting.

Please feel free to come in and ask us what we think you should do, how you should go about it. We'll give all the time you need to see that you are launched right.

We Give Two Kinds of Interest— Personal and 4%

FARMERS & MERCHANTS SAVINGS BANK

ORANGE COUNTY

Santa Ana Daily Evening Register

CLASSIFIED ADVERTISI

TION TWO — SANTA ANA, CALIFORNIA, FRIDAY, FEBRUARY 17, 1928 — PAGES FIFTEEN TO TWENTY-EIGHT

LLERTON AIR LD MAY GET V.U.S. RATING

ERTON, Feb. 17.—The Ful- unicipal airport will be in- and charted early next week in Walter Parkin, an offic- e United States department erce, it was revealed at the meeting of the directors of rton Chamber of Commerce Farland's cafe yesterday. Parkin, who is touring the t in an inspection of air- expected to establish the d as a class A airport, it ared today.

eld is in excellent condi- ording to the chairman of nautical committee of the of commerce, Howard Krause announced that w steel hangars are to be n the field within a short

ommonwealth avenue from avenue to Buena Park pened and graded to a 100- h within a few weeks, it . This street is adjoining rt and will bring traffic by rt from Los Angeles and ounty.

he 26-acre tract that was d by the city council for on to the airport is out- city limits, it is urged city annex that acreage. no residents on the tract, nere formality of passing ion will be sufficient to he tract within the city was declared at the cham- ng.

ssion of the growth of the union high school was L. O. Culp, vice principal hool. He informed the t of the school grew as the next 15 years as in 15 years, the attendance er 5000. Plans of educa- he future must of neces- anged from time to time rowing needs, he stated.

port Chamber Meet Monday

ORT BEACH, Feb. 17.— of the Newport Harbor of commerce will meet at hern Seas club Monday ead of Tuesday noon, it ted here today by G. C. secretary.

ning Events

TONIGHT

Linda O. E. S. dance, Temple, 8 p. m.

ton Beach Chamber of , city auditorium, 6:30

P.-T. A., high school,

Beach W. R. C. card yal Neighbors' hall, 8

SATURDAY

ights Citrus association, 9 a. m.

New Animal Farm On La Habra Tract

LA HABRA, Feb. 17.—Establishment of a wild animal farm is under way here on Ocean avenue property owned by Mr. and Mrs. W. F. Renshaw.

Several wild fowls were added recently and the Renshaws are expecting a shipment of timber wolves to arrive in La Habra within a short time.

ANAHEIM GIRL SCOUT TROOPS PLAN PROGRAM

ANAHEIM, Feb. 17.—Anaheim Girl Scouts will have their day, with local Boy Scouts playing "second fiddle," in a big field day celebration to be staged here next Wednesday, in observance of National Girl Scout day, according to announcement by Miss Adah Wilcox, assistant physical director in Anaheim grammar schools.

The Anaheim city park is to be the scene of the event, which is to be featured by various Girl Scout field events and stunts and a play to be presented in the Greek theater.

The program is to commence at 2 o'clock, the schools being dismissed for the occasion, and will open with a parade by the Girl and Boy Scouts through the city to the park grounds.

Rites Saturday For Mrs. J. J. Davis

LA HABRA, Feb. 17.—Funeral services for Mrs. J. J. Evans, 67, will be held Saturday afternoon at 2:30 o'clock at the Baptist church, with the Rev. E. M. Hulett officiating.

Death came Thursday morning after a lingering illness of five months.

Mrs. Evans was a native of Missouri and came to La Habra nine years ago with her husband, who survives her. Three daughters and one son were with her at the time of her death. They were Mrs. Ira Everett, Mrs. John Hammer, Mrs. Frank Curtis and John Evans. Another son, Harley Evans, of Santa Barbara, is expected to arrive today. Two other daughters are Mrs. Florence Ashworth, of Joplin, Mo., and Mrs. William Pearcy, of Stoutland, Mo.

Thirty-one grandchildren and five great grandchildren survive her. Pall bearers will be the grandsons, Winfred and Raymond Curtis, Wilber and Adrian Evans, Orel Evans and J. C. Everett.

Zenith Radio at Gerwing's.—Adv.

Newcom's Seed Grows.—Adv.

MANY SEEKING SPACES AT BIG VALENCIA SHOW

ANAHEIM, Feb. 17.—Early applications for spaces being received by Manager George W. Reid of the California Valencia Orange show, which is to be staged here May 24 to June 2, indicated that the management is to be justified in its plans for materially increasing the size of the three exhibit tents this year, Reid declared this morning.

B. H. Sidnam has been named general chairman of the industrial division and Clyde Cromer has been renamed to plan the automobile salon, it is announced.

Reid announced the completion of the show organization, the following executive committee to have general supervision over the entire event: F. A. Yungbluth, president of the chamber of commerce, chairman; Mayor Carl F. Leonard, L. E. Miller, A. Curtis Case, W. D. Grafton, George F. Holden, William Stark, Stone Todd, E. E. Smith, Leonard Evans and Glen Merrill.

The board of directors, members of which have been appointed as heads of various committees, are as follows: Don Winans, admissions; Clyde Cromer, auto; Mrs. H. H. Benjamin, by-products; E. C. Kendrick, concessions; A. W. Fransen, construction; J. A. Clayes, decorations; H. E. W. Barnes, entertainment; William Schureman, features; Dr. H. A. Johnston, finance and budget; fruit exhibits and awards, Ralph McFadden; grounds and property, H. N. White; illumination, Vard W. Hannum; industrial, B. H. Sidnam; judges, O. E. Steward; packing contest, Robert Strain; parade and floats, Fred P. Robins; publicity, L. H. Loudon; radio department, Earl Cavelry; season tickets, A. E. Hargrove; service clubs, R. B. Young; special days, J. A. Prizer, and transportation, J. W. Price.

The second annual world championship orange packing contest, which was an outstanding event at last year's show, will be a big attraction at this year's exhibition.

Founder's Day To Be Observed By Newport P.-T. A.

NEWPORT BEACH, Feb. 17.—Members of the Newport Beach grammar school Parent-Teacher association will observe Founder's day here next Tuesday. The program will be in charge of Mrs. George Holt, president.

Thirty-one members of the P.-T. A. are to take part in the program. The meeting is to be held in the grammar school. A huge birthday cake will be cut at the meeting. Several speakers have been secured.

Resume Work On Seal Beach Well

SEAL BEACH, Feb. 17.—Difficulties between the Getty Oil company and the Bayside Land company over leases in Seal Beach have been settled and the company has resumed operations at its wildcat well on Ocean avenue.

The hole is at 630 feet. Drilling stopped when the Getty company failed to secure desired leases near its well.

SEAL BEACH TO VOTE ON CITY HALL MARCH 12

SEAL BEACH, Feb. 17.—At a meeting of the Seal Beach city council last night, a resolution was adopted declaring that an emergency exists that demands the immediate replacing of a six-inch water pipe from Second to Fourteenth streets between Ocean avenue and Seal way in order to give fire protection to the city. The water superintendent, J. M. Ryan, was instructed to purchase 3600 feet of six-inch water pipe at Wilmington at a cost not to exceed $2020.

Ordinance 141, calling for a special election March 12 for the issue of bonds to cover the purchase of a site and the erection of a city hall and to extend the present sewer system to the East city limits, was adopted. Bonds include the sum of $30,000 for the former improvement and $20,000 for the latter.

The legality of taking a straw vote to determine the desire of the people as to their preference for the site offered by the Hellman-Bixby site or the Zerrell property of Electric avenue was referred to the city attorney, Burr Brown. A communication was received from the Hellman-Bixby interests stating that the section offered to the city was not covered by any oil drilling restrictions.

Resolution No. 142 was given a first reading. It refers to the Volstead act and its enforcement.

The city council went on record as opposing the removal of the Pacific-Electric bridge over Alamitos bay save for the rebuilding of a better bridge. The council members will be present at the hearing in Long Beach, February 27 to enter a protest against removal.

A permit was granted to the Orange County Peace Officers' association for its annual dance in the Seal Beach dance hall, March 17 and to extend the time of closing to 2 o'clock.

Two Card Parties Arranged In Brea

BREA, Feb. 17.—The Brea Legion auxiliary is this evening giving another of its card parties in the Legion hall. Mrs. Kathleen Burns heads the committee in charge of arrangements, assisted by Mrs. Cleta Messer and Mrs. Mossie Wallace.

Card enthusiasts will have another opportunity to play Monday night, when the Bee Hive club, working unit of Trinity Rebekah lodge, gives another of its series of parties in Masonic hall.

Mrs. Stella Keene will look after details of the playing while Mrs. Ora Anderson, general chairman of the series, will be assisted by Mrs. Florence Jones in serving refreshments.

2 Club Sections Meet Next Week

BREA, Feb. 17.—Two sections of the Brea Woman's club are to meet early next week. The first meeting is that of the music section, members of which will gather in the Christian church for their weekly practice on Monday afternoon, according to announcement made today by the chairman, Mrs. Florence Anderson.

The bi-monthly meeting of the literary section is to be held Tuesday evening at the home of Mrs. Clara Close at 411 South Walnut. The program, which takes up the lyrics and songs of the Civil war period, is to be in the hands of Mrs. Stella Fanning. Mrs. Fanning will be assisted by Mrs. Close, Mrs. Beatrice Livingston and Mrs. Stella Keene.

COSTA MESA

COSTA MESA, Feb. 17—Mrs. Jess Pennington and daughter, Margaret, of San Diego, are spending a week visiting Mr. and Mrs. Claud Pennington.

Mr. and Mrs. O. T. Anderson and daughter, Mary Elizabeth, were guests Monday and Tuesday at the home of Mr. and Mrs. H. J. Clark.

Mesdames James Bennett and W. B. Mellott motored to Downey Wednesday to visit Mrs. Mellott's mother, Mrs. Mary E. Wright.

Mr. and Mrs. Charles Pilkinton and son and R. E. McElhannon motored to Calexico Friday to spend the week-end with Mr. and Mrs. C. T. Siebert.

DIERKER MADE PRESIDENT OF ORANGE HOUSE

ORANGE, Feb. 17.—A proposition to double the capacity of the packing plant and the election of officers were two of the important matters considered at the annual meeting of the Santiago Orange Growers' association in the I. O. O. F. building here yesterday.

No definite decision was reached regarding the proposal to enlarge the plant, although discussion of the question indicated the growers unanimously in favor of increasing the size of the plant. The directors were instructed to make a survey of the project as to cost and other details and to present their report at the next annual meeting.

Officers elected were as follows: President, Ed. Dierker; first vice-president, E. P. Boyer; second vice president, J. Roy Smith; secretary, R. E. Gross; directors, E. E. Campbell, H. A. Brown, William Feldner, George Schmackenberg.

Following the secretary's report, L. D. Palmer, manager of the Orange county Fruit Growers' exchange, gave a brief talk on last year's business.

The afternoon session was devoted to talks by J. O. Cook, head of the advertising department and Dana C. King, sales manager of the California Fruit Growers' exchange.

Cook gave the highlights of advertising done by the exchange. He explained that the market for citrus fruit starts almost at the birth of the consumer and continues so long as he lives.

The speaker told of the means used to interest the child in the use of citrus fruit as he grows older. Maps are furnished showing the places where citrus fruit is grown, the largest areas being found in Southern California. These maps for the school children, are supplemented with other things, among them posters to color. Teachers often offer an orange as a prize for the poster that is colored the best, Cook said.

The place of citrus fruit in diet and its relation to health are stressed by booklets, 5000 of which were purchased by doctors last year, he declared. Folders are given to older pupils in the schools as are cook books containing receipts for using oranges, the latter also being given to the housewife, he said. Two and one half million of their folders were given to cooking classes last year. Advertising, Cook stated, was one of the biggest factors in the creation of a market for citrus fruit.

"California citrus fruit is the state's contribution to the health of the nation," declared Dana G. King, in the talk which followed that of Cook. King recently completed a trip which covered many of the countries of the world where there is a market for citrus fruit and he presented a number of pictures of conditions in those countries to the growers.

One of the interesting things said by King was that in the past 20 years, $8,500,000 had been spent in advertising Sunkist orange. Through this advertising, he said, the consumer had ceased to regard the orange as a luxury and now regarded it as a necessity.

King called attention to the electric juice extractor for homes on the market, which he explained was a strong indication of the increased demand for orange juice.

Institute Visit Told Orange Class

ORANGE, Feb. 17.—The adult class of the First Christian church, which is studying world friendship, heard an interesting report this week of the recent visit of a number of its members to the Christian institute in Los Angeles.

The visit to Los Angeles is to be followed by visits to several Mexican missions in Orange county. The account of the excursion to the Los Angeles mission was given by Mrs. Rebecca Pope, who stated that 200 Japanese children were in attendance.

Members of the class visiting the institute were the Rev. and Mrs. D. Skidmore McDonald and daughter, Josephine, and A. C. Epley and Mrs. Rebecca Pope.

H.B. Woman's Club Enjoys Program

HUNTINGTON BEACH, Feb. 17.—Mrs. George King, Mrs. C. R. Furr and Mrs. W. B. Hartigan were on the program of the Woman's club at its regular meeting here this week.

Mrs. King gave a short talk on "Death Valley." Mrs. Furr spoke on "Domestic Relations." Mrs. Hartigan gave readings. Community singing was enjoyed.

Mrs. L. L. Gilmore, Mrs. G. Shaffer and Mrs. B. W. Hardy were hostesses for the afternoon. Light refreshments were served during the social hour following the meeting.

OPENS BREA MARKET

BREA, Feb. 17.—C. E. Davidson, formerly manager of the east side Safeway store here, has opened a meat market in the Daley store here. Davidson left the Safeway on December 1, after one year as manager and since that time he and Mrs. Davidson have been making an extended motor trip into Oregon and Washington, where they visited relatives.

ANAHEIM HIGH GROUP ELECTS NEW OFFICERS

ANAHEIM, Feb. 17.—Officers of the Honor society of the Anaheim union high school were re-elected yesterday afternoon at a meeting held in the school auditorium. They are Faye Stanley, president; Martha Adams, vice president and Ruby Stanley, secretary-treasurer.

Six new members were received into the society at this time, Alice Ashley, Fred Bath, Irene Hulton, Berthyl Nelson, O. Shoemaker and Helen Tonjes.

Other members are Martha Adams, Edward Ponkosky, Raymond Burnsworth, Mary Burger, Alma Callor, Margaret Davis, Dorothy Harmon, Maxine Harris, Arthur Henning, Mason Henry, Virginia Knott, Luella Kopitzke, Thomas Kuchel, Elizabeth Martin, Arval Morris, Beree Murphy, Lawrence Meyers, Eloise Owens, Eleanor Palmer, Norma Palmer, Vest Roberts, Melva Roquet, Margaret Schneider, Fay Stanley, Ruby Stanley, Mary Tanaka, Charles Trembly, Irwin Wedell, Barbara Welch and Carol Welch.

WELL AT ATWOOD IN OIL FORMATION

ATWOOD, Feb. 17.—Atwood No. 1, the well the General Petroleum put down on the Atwood flats, is in the oil sand and will be brought in from its present depth, 4647 feet. Originally drilled to 4444 feet, it was not much of a producer and plans were made to deepen it. It is close to the Continental's Navarro No. 1, which produced from the top sand and the Featherstone and Preston well on the Francis property.

The Standard Oil company is progressing rapidly on Anaheim Union Water No. 4, the present depth being 2000 feet.

TWO FINED AT H. B.

HUNTINGTON BEACH, Feb. 17.—Harry Campbell, 28, and J. W. Lee, 54, El Cajon ranchers, paid fines of $25 here yesterday after pleading guilty to charges of being intoxicated.

L. Rodriquez, 46, a Mexican laborer, was placed under a court peace bond here yesterday when he appeared before Judge Chris Pann on a charge of resisting an officer. He was arrested by Constable G. S. Bergey. Bergey alleged that Rodriquez attempted to prevent him from placing some attachment notices on his property.

Newport In Smelt Lead On Pacific

NEWPORT BEACH, Feb. 17.—This city is believed to be the biggest smelt fishing center of the Pacific Coast, figures showing that more than 100 tons of the fish have been caught here during the past season.

The season runs from September to February. The fish are caught in seines pulled in by horses. One and sometimes two hauls are made in one day.

Frank Suttora and J. P. Horman do most of the smelt fishing. Suttora landed the record haul of the season recently, when he hauled in 7900 pounds of the fish at one time.

The smelt is marketed in San Francisco, Los Angeles, Seattle and inland towns. Some of the fish are sold as far inland as Texas.

ORANGE LEGION CAMPAIGN STARTS

ORANGE, Feb. 17.—Announcing a campaign to secure 180 new members, American Legion men here are out today to secure their quota in the shortest possible time, following an enthusiastic meeting at the Legion hall last night.

Speakers on last night's program were Paul G. Muench, who spoke on the viewpoint of the Legionnaire; Claude Potter, who spoke on the welfare work of the Legion; A. Benson, who spoke on the "Why the Ex-Service Man Should Join the Legion". Judge A. B. Tucker was the principal speaker of the evening and had as his subject, "Membership."

A complete survey has been made from city and county records of Orange ex-service men and every effort will be made to enroll them in the Legion here.

Grand Matron Of Eastern Star To Visit In County

GARDEN GROVE, Feb. 17.—Members of the Garden Grove Eastern Star Chapter will go to Buena Park Monday night and hold initiatory work with the grand worthy matron, Gladys Fisch Pierce.

The regular meeting of the chapter will be held in the Masonic hall on Thursday evening at 8 o'clock.

"Buy Newcom's Big N Mash"—(Adv.)

100 GROWERS HEAR TALKS ON CITRUS FRUIT

FULLERTON, Feb. 17.—Directors and growers of five northern Orange county citrus associations heard talks by Dana C. King, sales manager of the California Fruit Growers' exchange, H. L. Ramsey, field manager of the organization, and C. C. Chapman, of Fullerton, at a meeting at McFarland's cafe last night.

Spain produces more oranges than California and Florida combined, King said, but the methods of handling are crude, King said. King stated that 550,000 boxes of oranges were shipped to England and northern Europe last year from California. Prospects for an increased demand for California oranges are very bright, the speaker said.

If, King declared, the increased demand continued at the same rate, it would be but a short time until 1,500,000 boxes would be shipped. There were 50,000 boxes of grape fruit shipped to Europe last year, he stated.

Ramsey stressed the importance of careful handling of fruit in picking, packing and grading.

Old times in the citrus fruit industry in Orange county were touched upon by C. C. Chapman, Fullerton pioneer and capitalist. Chapman described the troubles and problems of the orange growers in 1888, comparing modern methods of packing with those of that period.

Nearly 100 growers and directors were present.

LINCOLN PROGRAM AT H. B. TONIGHT

HUNTINGTON BEACH, Feb. 17.—A patriotic program will feature the community meeting of the chamber of commerce at the city auditorium tonight, it was announced today by Chris Pann, chairman of the entertainment committee. Teachers from the grammar and high school will speak. Events in the life of Abraham Lincoln will be told by the speakers.

Miss Ruth Mitchell, local reader, will give Lincoln's Gettysburg address. L. L. Gilmore will be in charge of the musical program.

Local Boy Scouts will be guests of the chamber at the meeting. A banquet is to be served at 6:30 o'clock. The Fidelis class of the First Baptist church Sunday school will prepare the banquet.

don't miss our big shirt sale

spencer collins MENS SHOP 205 W. Fourth.

VANDERMAST

Vandermast & Son — 110 East Fourth — Phone 244

Our 1928 Double Value Suit Special

Twin Pants $35

Men have been quick to say that our Twin Pants $35 line for 1928 is the best they've heard of—a new idea both in style variety and two-pants value. And we've had enough men in here since last Friday, when our "Birth Notice" was published, to say that their collective expressions will be perfectly in tune with what you and the rest of the men in Santa Ana will think when you see these suits.

The models we are offering now are Spring Suits—the new fabrics and changes in lines typical of the Spring trend. The TWISTS are remarkable quality, beautiful patterns, closely woven, the kind you find in real expensive clothes.

We want EVERY MAN to see what they are like.

CHURCH CLUBS FRATERNAL WOMEN ~ SOCIETY ~ THE HOME WEDDINGS FASHIONS HOUSEHOLD

ELEANOR YOUNG ELLIOTT

Hostess Plans Party For Birthday of Young Guest

When Mrs. W. A. Irvine, of 818 Garfield street, entertained the Misses Irene McEntee and Millicent Burnham over the week-end, she planned a pleasant birthday party also, in honor of young Miss Irene.

The young girls enjoyed the group of games planned for the afternoon, in which Millicent Burnham, Dorothy Deck and Dorine Haupert were winners of attractive prizes. Many lovely gifts were presented to the honoree by her friends.

At the refreshment hour the guests found their places at a valentine-decked table. Tall red tapers and other appointments carried out the appropriate idea. A lovely birthday cake baked for the occasion by Mrs. Roy Roepke, was greatly admired and enjoyed.

Those helping Miss Irene celebrate her birthday were, Chalina and Jean Estelle McBurney, Millicent Burnham, Geraldine and Dorine Haupert, Norma Brummer, Delores Brooks, and Olga and Dorothy Deck.

Mrs. Irvine was assisted in the games and serving by Mrs. James Hughes.

Santa Ana Dancer Successful in East

Among popular entertainers who have gone out from Santa Ana and won laurels in other states and cities, none have been greeted with more warmth and admiration than Paulo Gonzalez, and friends of him and of his sister, Mrs. E. Lucero of 2026 West Fifth street, will be interested in the success he is meeting in a tour of the New England states.

With two pretty senoritas, the Santa Ana is billed as "Paulo, Chiquita and Paquita," and the three are giving Spanish dances all through the east. They were especially successful in New Haven, Conn., and Boston, Mass., and will finish their tour in New York City, with bookings until next June. So it will be some time before they return to the western coast.

Miss Faustina Lucero, cousin of Paulo Gonzalez, is now with Fanchon and Marco, and is dancing in Oregon and Washington. With Don Gonzalez to complete the dancing trio, the three were always active here in entertainment circles, especially with the Orange County Choral union.

St. Ann's Inn will serve a turkey dinner Wednesday, February 22nd, followed by a dance. Dinner and dance $2.00 per person. Dance only, $1.00 per couple. Dancing from 9:00 p. m. until 12:00 m. Dinner 6:00 p. m. until 8:30 p. m. (Adv.)

H. HOLMSON, M. D.
PHYSICIAN and SURGEON
Special Attention Chronic Blood and Nervous Diseases
Serums——Electrotherapy
OFFICE: Spurgeon Building
Rooms 301-302 Phone 234-W

Dr. S. L. AUBIN
CHIROPRACTOR
Electrical, Mechanical and Hygienic Measures incident to the care of the body.
Phone 1469-W
706 W. Fifth Santa Ana

Physicians listed here are members of the Orange County Medical Association

H. M. ROBERTSON, M. D.
212 Medical Building
Hours:
10 to 11 A. M. and 2 to 4 P. M.
Phone 150
If no answer call Res. Tustin 1

G. M. TRALLE, M. D.
Eye, Ear, Nose and Throat
Office Hours—9 to 12 and 2 to 5
Phone 1294
911 South Main Street
Santa Ana, California

S. A. MARSDEN, M. D.
MATERNITY AND DISEASES OF WOMEN
(Modified Twilight Sleep)
203-204 Spurgeon Bldg
Phone 1929

G. EMMETT RAITT, M. D.
Physician and Surgeon to Children
Hours 10 to 12 a. m., 2 to 5 p. m.
Evenings by Appointment
404-405 First Nat'l. Bank Bldg.
Office Phone 206 Res. Ph. 2211

R. M. FORTIER, M. D.
Practice Limited to MATERNITY CASES
214 Pacific Bldg.,
Third and Broadway
Phones: 240; 2194
Hours: 2-5 P. M.

Dr. Julia Hinrichs
Osteopath
Physician and Surgeon
119 North Broadway
Office Phone 2088-W Santa Ana
Residence: Orange 40-M

Phones, Office 63, Res. 1040-W
Dr. Horace W. Lossing
OSTEOPATHIC PHYSICIAN AND SURGEON
202 Otis Building
Broadway and Third
Santa Ana, Calif.

Local Pianist Scores Success at Concert In Los Angeles

Of special interest musically, was the concert given Tuesday night in Los Angeles at the Beaux Arts auditorium, when Earl Fraser, leading pianist of this city, appeared on the program with Harriet Henderson of the music department of Whittier college.

The two artists gave a satisfyingly beautiful program, which was enjoyed by a large crowd of interested music lovers, including a number from this city, who drove to Los Angeles especially to hear Mr. Fraser. All were agreed that his technique and musicianship were attaining masterly proportions and that in the evening's program, both were given full expression.

His group included an Albeniz-Godowsky "Tango," languorously beautiful, "The Spinners" by Rhene-Baton, and "Legend" by Medtner. Of the three, "The Spinners" was probably the most popular with the audience, which expressed its appreciation enthusiastically. But in point of deep interest for those with special musical knowledge, was the final number, "Legend," so seldom presented by any artist, that its inclusion on the program was an event of rare interest.

Mr. Fraser was greeted by an ovation, and at the conclusion of the evening, Charles Wakefield Cadman, who was in the audience, paid him the added tribute of declaring that he wished he might play his own music as the Santa Anan played it. For serving also as accompanist for Miss Henderson, Mr. Fraser played among other numbers, the famous "Spring Song of the Robin Woman" from the Cadman opera "Shanewis." Another tribute came from Franz Darvas of the Orange County School of Fine Arts at Anaheim, who declared the pianist's work was "the most completely satisfying that he had heard this year."

Miss Henderson created quite as favorable an impression with her songs, and proved herself an artist of rare ability. Her charming personality aided her in her work, and her voice, a dramatic soprano with lyric qualities, was accorded the highest praise.

Her program was an exceedingly difficult one, but presented with a forceful beauty that was delightful to her audience. Outstanding numbers in addition to the one from "Shanewis," were "Sicilienne" (Pergolese) the pathetically beautiful "Aie de Lia" by Debussy; Schumann's "Mondnacht," and "Les Silhouettes" by Sheffield.

• • •

Legion Auxiliary To Give Bridge Party

A leap year card party is the enjoyable event on the calendar of the American Legion auxiliary, and is to be staged on the night of February 29, for the pleasure of members and their friends, and the benefit of the Disabled Veterans' association which is always of first interest to the loyal young women of the auxiliary.

Plans for the social evening at Legion hall, are all in charge of Mrs. Morris Cain, chairman of the ways and means committee, and she has set a high goal, since she and her committee are hoping to excel the famous Christmas party given by the order, and remembered as one of the most delightful events of the holidays.

Everyone is always interested in prizes awarded at such an affair, and so the committee members are already at work on their gifts, which they hint, are of unusual charm. Both bridge and 500 winners will be rewarded, and those who come in parties and pivot, and those who progress, will be given equal chance to win. At this party, those who prefer to play 500, will be allowed to form in private parties and pivot, the same as the bridge players.

Refreshments will be included for the small price asked for admission, and the whole affair sounds so inviting, that those in charge, anticipate the largest crowd ever to assemble in Legion hall for an evening of cards. Those who wish to make individual or table reservations, may do so by telephoning Mrs. Cain at Santa Ana 519 W, or Tustin 185.

• • •

S. A. Country Club

Dancing tonight at Santa Ana Country club, promises to offer one of those delightfully informal evenings which members so much enjoy. Arrangements include the Doyle orchestra, whose music has enlivened previous affairs and proven highly "danceable!"

While the party is to be strictly informal, with dancing from 9 o'clock to midnight, a number of small parties have been formed, to motor down to the club early and enjoy a leisurely dinner as a preliminary to the evening. Reservations for several such parties, have been made during the past few days, and F. T. McGilvray, the manager, anticipates several more last-minute calls.

Coming Events

TONIGHT

Informal dance; Santa Ana Country club; 9 o'clock.

Fraternal Brotherhood; El Camino hall; 8 o'clock.

SATURDAY

Story hour; junior department of city library; for children under eight years; 10:30 a. m.

Free Delivery at Johnson's Market, opposite P. O.—Adv.

(Read The Story, Then Color The Picture)

The big balloon soared 'round and 'round, an then it settled toward the ground. The Tinies watched it till it came real close. Then Clowny said, "It has a face. Well, goodness me, two great big eyes I plainly see. It seems that all its body is away up in its head."

The queer balloon bobbed 'round a while, and then it broke out in a smile. Said Scouty, "He is friendly, and he's going to land, I hope. See how the breezes make him sail, and look, he seems to have a tail." "Ha, ha," laughed little Carpy, "that is just a piece of rope."

They watched it dip and rise some more until all of their necks were sore. "I can't look up much longer," shouted Scouty, in despair. "I wish that it would go away, or else come right down here and play. Say, wouldn't it be fun if we could float up in the air?"

"Oh, no," snapped Clowny, "Not for me! I'm just as happy as can be with both my feet upon the ground. It's safer here, by far. We've taken trips up in the breeze and sailed the skies, above the trees. I'm sure that I would much prefer to stay right where we are."

Just then the balloon came very low, and Scouty shouted, "Say, I know how we can have a heap of fun. Let's try and grab the tail. Unless he makes an awful fuss, we'll pull him right down here with us. Perhaps, if we are friendly, he will teach us how to sail."

So, when the rope came very near, the Tinies rushed up with a cheer. They all grabbed hold and held on tight. And then there came a scare. Before the bunch cauld realize, the big balloon began to rise, and then the little Tinymites were lifted in the air.

(The Tinymites have a thrilling ride in the next story.)

(Copyright, 1928, NEA Service, Inc.)

Farm Advisor's Office Has New Member on Its Force

Never in the history of the Orange county farm advisor's office, have California climatic and soil conditions been so thoroughly satisfactory, and purple scale and nemetodes have no terrors at all for Harold E. Wahlberg, county farm advisor, who today was working to make the stork the state bird.

For that stately fowl last night left a baby girl weighing eight and three-quarters pounds, at the Wahlberg home, 619 South Broadway, and today the genial farm advisor and member of the Lions club, is extolling county agricultural conditions in a manner never before reached. The little daughter has been named Marjorie Adele Wahlberg, in compliment to some dear cousins of her mother. Rejoicing with her proud parents, are two "big brothers," Masters Brent Wesley Wahlberg, and Robert Harold Wahlberg.

• • •

Birthday Party in Edgar Home

A crowd of young people of the Reformed Presbyterian Christian Endeavor society waited for the return of Faris Edgar a few evenings ago to help him celebrate his birthday. Faris was away at the Caltech contest and did not get home till about midnight. However, the young folk waited and had a joyous celebration. Light refreshments were served by the girls of the party.

ANNOUNCEMENTS

Ebell's Arts and Crafts section will meet in the clubhouse on Monday afternoon at 2 o'clock, when Miss Effie Douglas will give instructions in the making of bags. Members are reminded to bring their own materials for any type of bag desired.

The Fraternal Brotherhood will entertain the Los Angeles drill team and the supreme officers of the lodge at tonight's meeting to be held in El Camino hall at 8 o'clock.

A Washington and Lincoln Birthday program, similar to an enjoyable event staged last year at St. Ann's Inn, will be presented at the Inn on Sunday, beginning at noon and continuing at intervals until 2 p. m. Miss Edith Cornell of the Julia Lathrop junior high school music department, will present a group of young girls in colonial costume, in a series of dainty songs and minuets. Decorations in the dining-room will be completed by a lobby display of antique furniture, for which various Santa Anans are loaning their choice family heirlooms.

School Friends Join In Enjoyment of Gay Party

Among the many enjoyable parties staged during the valentine season, none was gayer or prettier than that given by Miss Winifred Ball, when she entertained a group of young friends at her home, 111 West Seventeenth street.

Decorations, favors and refreshments, all suggested the season, and hearts formed an appropriate amusement.

Miss Marian Brownridge scored high in the game, and Miss Mary Tuthill, second. But they were not the only ones to receive gifts, for it became known that the young hostess herself was a valentine, so many pretty birthday gifts were showered on her.

Aiding in all details of the afternoon, was Miss Maybelle Ball, sister of the hostess, while others enjoying the pretty affair, were the Misses Marian Brownridge, Sussana Alexander, Mildred Spicer, Dorothy Dula, Betty Smedley, Mary Tuthill and Martha Tuthill.

• • •

Pioneer Club Meets With Mrs. Diers

The hospitable home of Mr. and Mrs. Henry Diers at 1115 North Main street, was the scene of an interesting gathering early in the week, when the Pioneer club of the Women's Relief Corps was entertained. This club is made up of those who have been members of the W. R. C. for twenty-five or more years, and numbers just twenty-nine Santa Ana women.

Among interesting details of the meeting was the election of Mrs. Emma Mosbaugh as junior vice president, and Mrs. Juliette Smith as chaplain.

At the conclusion of the business interval, Mrs. Diers served refreshments while her guests chatted of their organization, and their plans for future work. The Pioneers are both a state and a national order and as such play prominent part in patriotic affairs.

• • •

Charming Senorita In Spanish Program

Many Santa Ana music lovers are planning to motor to Fullerton tonight where they will attend a colorful program of Spanish songs and dances as presented by Senorita Luisa Espinel at the Fullerton union high school. The program will begin at 8:15 o'clock, and is to be given under the auspices of the Altar society of St. Mary's Catholic church.

The charming songster comes to this country as a special envoy of the Instituto de las Espanas. The Institute is supported by the king and queen of Spain as well as by many scientific and literary organizations.

Senorita Espinel will don costumes depicting various stages in Spanish folk lore history, and her songs will all be taken from ancient folk songs of that country.

Zenith Radio at Gerwing's.—Adv.

Honeymooners' Return Is Celebrated with Charivari

Among the friendly greetings awaiting the return of Mr. and Mrs. Perry Lewis from their honeymoon tour of Southern California, none was more warmly genuine than that planned by the young people of Tustin high and grammar schools, who staged an old-fashioned charivari in their honor.

The marriage of Mr. Lewis and Miss Minnie C. Childs of Tustin, was of interest to all their friends, but of special interest to the young people, who have claimed the bride as their very own property, and who have always found a haven in her home. Their first feeling was one of half resentment that someone else should exert a stronger claim, but they have now accepted Mr. Lewis as enthusiastically as they have claimed his bride.

This acceptance was aided perhaps, by the reception accorded them on the night of the impromptu party, for soon after their arrival at the ranch home, the serenaders were served a variety of cakes, ice cream and candies—and served over and over again. Mrs. C. A. Vance had dropped in to spend the evening, and aided in greeting the young people, and Mrs. Lewis pressed a number of high school boys and girls into service as her aides, so the evening was a merrily busy affair from start to finish.

The motor honeymoon of the hosts, had led them from Tustin after their quiet marriage and the beautifully appointed breakfast served in the C. A. Vance home, to Riverside where they made Glenwood Mission Inn their headquarters while they enjoyed short trips out from the city to various interesting spots. The remainder of the time was spent in San Diego and vicinity.

CHURCH SOCIETIES

Valentine Tea

The valentine motif was chosen by Mrs. E. A. Bell and her helpers of the First Baptist Woman's society, for the February tea given Wednesday afternoon in the church parlors for the society members and friends.

Scarlet hearts, baskets of red carnations and many gay valentines added charm to the scene.

The many guests present enjoyed the games and entertainment planned for the afternoon, all of them eloquent of the season. Miss Mildred Marchant gave two whistling solos, a "Caprice" by MacDowell and "Heart of Mine." Mrs. Roland Stearns and Mrs. Roland Dye sang a duet, "The Heart of a Rose" and as a second number, "If I Were King." They were accompanied by Mrs. Albert Hill.

A bowl of beautiful red sweet peas and maiden hair ferns centered the table when the tea hour arrived.

Congregational Missionary

The Congregational Missionary department of the Woman's Union was entertained by Mrs. J. E. Gowen, Wednesday afternoon. Mrs. E. M. Blake, president, opened the meeting with a short business session during which the World's Day of Prayer was announced for February 24. Mrs. Benjamin Livesey and Mrs. A. E. Chapman were chosen to represent the society as members of the Federated Missionary choir.

The devotional service was conducted by Mrs. F. B. Royce who chose as her topic "The Call to Service and What It Should Mean."

Mrs. Mary Bruner reviewed the first chapter of the book, "The Adventure of the Church." Mrs. Bruner's intense interest in the subject and her desire to impress others with the author's views held the close attention of her listeners.

Mrs. Benjamin Livesey accompanied by Mrs. W. H. Crose sang Van de Water's beautiful selection, "The Good Shepherd" and then by request an arrangement of the hymn "Love Divine All Love Excelling."

Mrs. F. A. Bangs then related the story of how five years ago, she had been led to adopt the care of an orphan girl in Syria through Near East Relief work and of the satisfaction it had given her. She read a translated letter from the girl expressing gratitude and love for her benefactor.

Very dainty refreshments were served by Mrs. Gowen, Mrs. Leibig and Mrs. Lents at the close of the program.

Presbyterian Aid

The Ladies' Aid society of the First Presbyterian church held its regular meeting on Wednesday. Mrs. Victor Montgomery led the devotionals, with "Light and Life" as her theme, using the first chapter of John as the lesson.

The president, Mrs. Clyde Bach, conducted the business session which consisted of reports and the primary election of officers. The southwest section women presented the program of two piano solos by Evelyn Grisel, "Monastery Bells" and "Sextette", both of which were very much enjoyed. Marjorie Lauderbach gave two readings, "Auto Intoxication," and "Mother's Hour of Rest" which proved very amusing.

Pleasant Dinner Party Followed by Evening Of Court Whist

Mr. and Mrs. James Dickson entertained at their lovely home on McFadden street recently with a dinner party which proved to be one of the most delightful affairs of the season. Mr. and Mrs. Dickson were assisted in their future duties as hosts by the latter's father and his wife, Mr. and Mrs. Frank Hoffman.

Tall candles in pretty candlesticks, tied with brilliant tulle, bright hued flowers, and valentine place cards, made up the gay decorations in the dining room of the Dickson home.

Court whist was played during the hours following the dinner. Mrs. Oscar Carothers and Irwin Decker held high scores while Mrs. Clifford Cole was low. Each received an attractive prize.

Guests at the affair included Mr. and Mrs. Hugh Haley, Mr. and Mrs. Oscar Carothers, Mr. and Mrs. Willard Swarthout, Mr. and Mrs. Clifford Cole, Mrs. Chesley Landers, and Mrs. Helen McCollum.

• • •

Who Cares For Your Child?

By OLIVE ROBERTS BARTON

Mr. Angelo Patri, the much quoted authority on child-training, writes a chapter on nurse maids that is more than worth quoting.

Some members of the "union" were conversing on park benches. The "little miss," a tiny mite of three, the charge of one of the gossips, stood listening in.

One of the nurse maids pointed to her significantly. "Go and play with your things, darlin'," said the one who was supposed to be looking after her but who was busy whispering and making veiled references to her "family."

Mr. Patri says, "Darlin' didn't understand in the terms the gossiping maid understood, but the remarks sank into her mind, and there they would stay to be recalled at most unfortunate times and places."

Another nurse maid said to her charge, "Sit there till I come for you and mind you, don't stir or speak to a living soul until I come and fetch you." Then, as she lifted the little chap to the bench she ordered, "If you move off that spot or speak to anybody, that big brown bear you saw a minute ago will come back here and not leave a pick of you."

She moved off to the turn of the road to talk to a friend. The wee frightened figure huddled close. He couldn't have moved if he wanted to. Later when she came back and lifted him down she said, "I'll tell the bear not to bite you this time."

Another one sits and knits and allows the boiling sun to shine on the baby's eyes and face. Others never look to see if flies are crawling over unprotected sleeping babies.

Mr. Patri adds that good characters are expensive but not nearly so much so as poor ones. He suggests that if a nurse must be had, for two mothers to pool their money and hire a good one for both babies. "Only a trained and trusty caretaker should take care of little children," he remarks.

Mr. Patri, the principal of a public school in New York City, lives in a district where he is able to observe these things. Most American mothers take care of their own children. A few can afford trained nurses—but he speaks to that still large enough class who will advertise and then put their babies in charge of whomsoeved may answer.

You and Your Friends

Miss Myrtle Harby has been employed to do secretarial work at the First Presbyterian church.

A. G. Tucker, recently appointed district manager at San Jose for the Richfield Oil company, is here making preparations for moving his family to the northern city. Mr. and Mrs. Tucker plan to leave Santa Ana Sunday.

Mr. and Mrs. Lee A. Fisher of Oakland have returned to their home in that city following a visit here with Mr. Fisher's parents, Mr. and Mrs. J. A. Fisher of 203 South Main street.

Miss Mabel Cole of 726 South Sycamore street, is planning to spend the week-end in Los Angeles with her brother-in-law and sister, Mr. and Mrs. Roheman.

Mrs. Annabel Mehorn of this city accompanied her husband who is manager of a Wurlitzer store in Hollywood, to Long Beach where they attended the Wurlitzer convention.

Miss Kate Benton, a junior at Occidental College arrived home this evening to spend the week-end with her parents, the Rev. and Mrs. W. L. H. Benton of 1504 Bush street.

Miss Frances Knudson of Occidental College is spending the week-end here with her parents, Mr. and Mrs. B. A. Knudson of 618 East Walnut street.

Mrs. O. M. Robbins and Miss Doris Robbins, 930 Lacy street, left today by automobile, for San Francisco, Sacramento and other northern points.

Mr. and Mrs. J. Knox Dunn of Wyman, Iowa, are visiting with their cousins, Mr. and Mrs. J. Addison Dodds, 1129 Orange avenue. Mr. Dunn is one of Louisa county's principal farmers and stock men.

MENUS for the Family

By SISTER MARY

BREAKFAST — Oranges, cereal, cream, creamed dried beef, popovers, milk, coffee.

LUNCHEON—Veal and sausage rolls, creamed peas, tomato and banana salad, graham bread, milk, tea.

DINNER—Roast spareribs, scalloped sauerkraut and mashed potatoes, head lettuce with chiffonade dressing, canned greengages, filled cookies, milk, coffee.

A nice way to serve the spareribs and kraut dinner is to pile the vegetable mixture in a mound in the center of a large platter and arrange the ribs in a border around the vegetable. If the platter is heat proof it should be slipped into a hot oven to cook for about ten minutes. The fat from the ribs will blend with the vegetable mixture and the kraut slightly flavor the meat.

Filled Cookies

One cup butter, 1 cup sugar, 2 cups flour, 2 teaspoons baking powder, 2 eggs, 1 teaspoon vanilla.

Cream butter and sugar and work in flour. A pastry mixer or the hand must be used for this

Zenith Radio at Gerwing's.

Rings Grow Young Again

It's like having a piece new jewelry—a ring mounted in the Craftshop. Gone is old mount, made unable by Fashion's and in its place you a ring of voguish b And the cost is surpr ly small. $6.50 to

R. H. EWER Jeweler

Black Satin Coating
The very latest for Spring Ensemble. Gorgeous qualities $3.50, $4.50 to $6.

Oldfield Silk Sh
West Coast Theater Ph. 2980-W 306 N.

ST. ANN'S INN
Announces Two Big Event
ON SUNDAY, FEBRUARY 19th
A ten-course turkey dinner will be served continuously 12:00 noon until 8:00 P. M. at $1.50 per plate. This wi joint celebration of Abraham Lincoln's and George Washi birthday. The dining room will be decorated and under rection of Miss Edith Cornell a program indicative of the C period will be presented by twenty-five or thirty young ladi
SECOND FEATURE!
ON WEDNESDAY, FEBRUARY 22nd
There will be a Colonial dinner and dance—informal. Dinne 6:00 P. M. until 8:00 P. M. Reservations will be taken. ing from 9:00 P. M. until 12:00 A. M. The price for th key dinner and dance will be $2.00 per person, for the only, $1.00 per couple.

D. C. CIANFONI
Who Will Conduct
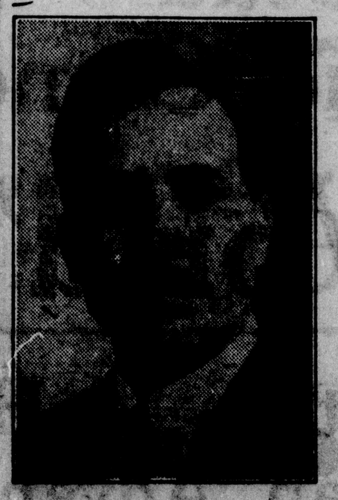
The Santa Ana Philharmonic Symphony Society of Sixty
TONIGHT
at the
HIGH SCHOOL AUDITORIUM
YOU ARE WELCOME — FREE TO ALL

WOMEN—SOCIETY—THE HOME

WEDDINGS · FASHIONS · HOUSEHOLD

The WOMAN'S DAY
By ALLENE SUMNER

've probably noticed the at- to get audiences to sing now made by some of our movie . They flash their songs the screen with such encour- comments as, "Come on now 't be afraid—everybody in on horus!" and not more than two fearless souls will pipe note.

• • •

BASHFUL US

boast about the great pro- we have made since Grand- was a boy, but we are in- y more self-conscious, infer- complexed and apprehen- what people will think than our forebears. Grandpop warble forth "Darling Nel- y" anywhere and any time like it, but though most us would really like to sing Once Again" with the ex- rhythm of the movie organ, n't dare. Somebody might round and grin at this spec- of unleashed emotion.

• • •

T ISN'T "EQUALITY"

an doesn't want to be says Count Hermann Key- whose "Book of Marriage" him the right to speak on bject of men and women. really striving for supreme- American women got the of predominating from ear- loneer times," says Kerser- lue to her scarcity and the emand for women."

• • •

WHY NOT?

sounds reasonable enough. irl knew that she was so d to a man that he sold his tobacco crop in order to er from across the ocean, aturally hold the whiphand. e handed the trait on to at-great-great-grand-daugh- ren if they're not in such in a day when men don't ives as badly as the early s did, and when it's much o obtain one when they do. only question is how long tradition last in the face circumstances?

LIFE'S NICETIES
ints On Etiquette

he should give his order man or the woman he is ning? it necessary for him to or- same thing she does?

THE ANSWERS
woman.

Beauty Chats
By ANN ALYSIS

When the eye ball itself is irritated, or the tiny blood vessels are congested or the eye feels tired, a weak solution of boric acid will act with magic effect.

Tired eyes are fatal to your pretensions to beauty, and here is a simple remedy that will often restore their brilliancy, to say nothing of refreshment:

Boric acid, 10 grains.
Distilled water, 1 ounce.

Make up as much of the solution as you please, but keep the proportions as above. Use in an eye bath. It is a help to the lids and surrounding tissues to apply the solution to them also, by means of a small piece of absorbent cotton.

By following these directions, you will tone up the skin and smooth out those fine little creases that lurk near the corners of the eyes awaiting the passing of the years to bloom forth as full blown wrinkles. A very delicate cream is helpful in preventing and erasing crow's-feet as these aggravating creases are called.

Virginia Baked Ham Sandwich 35c at James.—Adv.

"Bridge Me Another"

1—What do you bid initially on spades—K 10 X X X X X X; hearts—X X; diamonds—Q; clubs—J K?

2—Declarer bids one no-trump. All pass. Dummy holds A Q 10. Declarer holds X X; what should declarer play when opponent leads small card through dummy?

3—What is meant by a "Bridge Hog?"

THE ANSWERS

1—Pass.
2—10.
3—One who hogs all bids and ignores the partnership element.

(Copyright, 1928, by the Ready Reference Publishing Co.)

Two oak chests that have been fastened to the end of a pier on the English coast for many months were for a scientific experiment that is expected to bring trade worth $10,000,000 a year to the British Empire. In the chests, which were perforated to let in the water, were hundreds of yards of British sisal hemp and manila hemp, and the experiment was to test their relative strength and durability. The results showed that as good rope as that heretofore imported exclusively from the Philippines can be made in the empire.

AT THE THEATER

WEST COAST-WALKER

Intrigue, love and adventures on the vast Sahara desert offer something spectacularly and refreshingly attractive in the line of motion picture entertainment at the West Coast-Walker theater where "Beau Sabreur" is being shown.

Gary Cooper plays the role of Major Henri de Beaujolais, the dashing and virile young Frenchman who vows he will never look at a woman—and then meets one. Cooper is ideal in the part, and gives a fine performance of the handsome soldier-sheik of the burning sands. Evelyn Brent is the girl, Mary Vanbrugh, who becomes mixed up in a series of thrilling adventures with Cooper. Noah Beery, William Powell, Mitchell Lewis, Roscoe Karns, Joan Standing, Arnold Kent, Frank Reicher, Raoul Paoli and Oscar Smith, are other members of the strong cast.

The battle scenes, in which a horde of Touaregs, the desert wolves, sweep down on a little oasis and meet up with several dynamite mines planted in the sands, present some of the most amazing sequences ever put on a screen.

YOST BROADWAY THEATER

Scenes from the famous "Battle of Paris" with a fight in a Paris cabaret during the hectic post-war days, a series of hilarious escapades during the American Legion convention, and the thrilling round-up of a desperate band of Apaches by two excruciatingly funny ex-doughboys form some of the highlights of "Legionnaires in Paris," featuring Al Cooke and Kit Guard and now showing at the Yost Broadway theater.

WEST END THEATER

With the same wild and carefree abandon with which he rode into the hearts of movie lovers as "The Boy Rider" and "The Slingshot Kid," Buzz Barton, thirteen-year-old daredevil of the range, rides to new triumphs in "Wizard of the Saddle," which opened last night at the West End theater.

MURPHY'S COMEDIANS

"The Flower of Mexico," the current attraction of the Orana Players this week, is one which is dramatically different than anything that has been given by the company before.

ADMISSION 10c and 20c

WEST END
FOURTH at BIRCH

TONIGHT

TONIGHT IS FAMILY NIGHT. ALL CHILDREN ACCOMPANIED BY ADULTS ADMITTED FREE.

SATURDAY

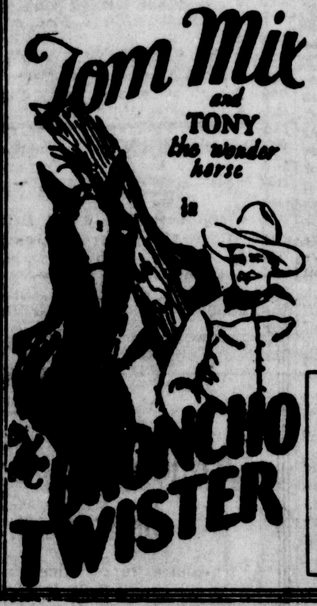

Free Ice Cream to the Kiddies at the Saturday Matinee. Courtesy of Ketner's Confectionery and also many prizes presented by Henry's Cycle Shop.

Sunday—Monday

MURPHY'S COMEDIANS
ORANA
ALL THIS WEEK
The Flower of Mexico

WEST COAST WALKER

LAST TIMES TONIGHT

BEAU SABREUR

The answer to
"BEAU GESTE"

GARY COOPER
EVELYN BRENT
NOAH BEERY
WILLIAM POWELL

—AND—

West Coast
VAUDEVILLE
3 — ACTS — 3

TOMORROW!

Rose-Marie

WITH JOAN CRAWFORD

—AND—

4 — ACTS — 4
VAUDEVILLE

SHOWS 2:00 6:45 9:00
PRICES 10 35 50

The Dominant Theatre
Yost Broadway
2000 Seats
Broadway at 4th

TONIGHT

STUDIO PREVIEW

TONIGHT AT 8:30

IF YOU MISS THIS PREVIEW, YOU MISS THE SENSATION OF THE YEAR!

TONIGHT AND TOMORROW

Legionaires IN Paris

Uproarious Comedy of the Second "Battle of Paris"

Riots of Fun in Montmartre! Thrilling scenes at L'Arc de Triomphe! France and America combined in a battle of joy that was heard around the world! Fast and furious comedy-drama in the most glamorous setting ever filmed!

Also
"BUSTER'S HOME LIFE"

ALSO
Whittier College GLEE CLUB

Also
WOLF THE MOVIE DOG IN PERSON

COMING SUNDAY

FIVE GREAT ACTS OF VAUDEVILLE

HEADLINED BY TOM KELLY, "THE PRIDE OF IRELAND" AND ALSO JACQUELINE LOGAN IN "THE LEOPARD LADY"

WORLD PREVIEW

Tonight the YOST BROADWAY Will Offer a World's Studio Preview of an Eleven Part Romantic Comedy Drama Featuring One of

The World's Greatest Comedians!

This Production Is His Crowning Achievement, and Will Give Santa Ana an Advance Glimpse of a Great Picture That Has Been Eight Months in the Making. Be Sure and Come

Show Starts 6:45 Vaudeville 8:00 Preview 8:30 Feature Repeated 10:15

THE WEEKLY PANTRY SHELF

HELD TO ANSWER ON ROBBERY CHARGES

Hubert K. Glover, alias Roy Frazer, alleged gun man, charged with robbery, in connection with the holdups of several places at Sunset Beach during the past several weeks, was held to answer to the superior court on two counts from Justice Kenneth Morrison's court yesterday. Bail of $5000 on each count was demanded.

Glover is charged with robbing the Gleason's grocery story of several hundred dollars, and the Chris Cafe. He is alleged to have admitted his part in the robberies, according to officers.

George Terry, an alleged accomplice of Glover's, asked for a continuance of his preliminary examination this morning, when brought into court. The continuance was granted and examination set for February 21. Terry said that his parents were sending money here for his defense.

Sheriff's officers are searching for a third holdup man, known to have participated in several of the holdups, they declared.

SEWING MACHINES REPAIRED. Fix It Shop, 105 E. 3rd. (Adv.)

WESTMINSTER

WESTMINSTER, Feb. 17.—Mr. and Mrs. J. Hansen, of San Pedro, and Mrs. Frank Beelard, of Huntington Park, parents and sister of Mrs. George Clough, were Thursday luncheon guests at the Clough home.

Mr. and Mrs. H. West and family were guests at a family dinner, where 20 of the family were present, at the home of their niece, Mrs. Earl Wilson, in Long Beach. Miss Mabel Young, another niece of the Wests, of Huntington Beach, was a week-end guest at the West home.

Mr. and Mrs. Joe Smith, of Oakland, who are locating on Terminal island, were guests at the Joe Edwards home last Friday.

Mr. and Mrs. Roy Bechtal and son, Lawrence, were Sunday guests at the home of Mr. and Mrs. C. F. Siegler.

The shop which is being built for Mrs. Raymond Penhall by Clyde Day and H. Penhall is now almost completed, being ready for the finish work.

Mr. and Mrs. George Whitcomb attended the card party given at the women's clubhouse at Garden Grove Monday evening.

Clyde and Orville Day visited at the home of their father, C. F. Day, in Corona Monday evening. Mr. Day has not been well for some time.

Sunday guests at the Melvin, Olsen and Foster homes were Mr. and Mrs. Alec McDonald, of Santa Monica, and Miss Anna Olsen, of Santa Monica.

Attendance at the grammar school is increasing every week, this week several scholars being enrolled, bringing the enrollment beyond the 300 mark. It is thought another teacher will have to be added to the staff to relieve the congestion.

Professor W. S. Huff, principal of the grammar school of Huntington Beach, will be the s[peaker] of the evening at the co-op[erative] dinner to be given at the [school] hall this evening at six o'cl[ock].

Mr. and Mrs. W. J. [Cook] were Sunday dinner guests [at the] home of Mr. Cook's broth[er-in-] law and sister, Mr. and M[rs.] L. Finster, of Anaheim.

Mr. and Mrs. D. R. Snow [entertained] Sunday afternoon with [a] niece and husband, Mr. and [Mrs.] Bensener, of Long Beach.

FOR ORANGE COUNTY

NO. 1 CREAMERY
Butter lb. 49c

ALPHA BETA MARKET
THE BEST FOR LESS

EGGS
FRESH RANCH
2 DOZEN 48c

CHEESE Full Cream lb. 29c

SOAP Ben Hur 10 BARS 39c

CLEANER Sun Bright 6 Cans 25c

COFFEE Ace High, Regular 55c in 2 lb. Vacuum pack can $1.00

CORN Country Boy, No. 2 can, 2 for 25c; Country Boy, No. 1 can, 3 for 25c

PEACHES Sunny Smile No. 2½ Can 3 for 50c

PINEAPPLE Hilsdale No. 2½ Can 2 for 35c

Soups Campbell's Tomato 3 Cans 25c

Crackers Bishops Petite 1 lb. ....17c; 2½ lbs...40c

FLOUR Globe Ramola Mills 49 lb. sack ..$1.90; 24½ lb. sack.. 95c

RAISINS THOMPSON'S SEEDLESS Extra Fancy 3 lbs. 25c

PRUNES Santa Clara Sun Dried Unsulphured 4 lbs. 28c; 25 lb. Box, $1.60

MATCHES SWAN 6 boxes 23c

SHINOLA 2 for 15c

Toilet Paper Waldorf 4 rolls 25c

Meat Department

Compound, best made, lb. 12½c
Lard, pure, lb. 15c

PORK! PORK!

Fresh Picnics, Lean 14½c
Legs, Whole or Half 22c
Loin Roasts, Lean 25c
Steak, Lean 25c

Sausage ....20c Spare Ribs 22c

Veal Stew 15c
Veal Roasts ....22c to 28c
Lamb Stew 18c
Lamb Shoulder Roasts 28c
Legs of Lamb 35c

Bacon, Eastern Sugar Cured, piece 28c
Hams, Swift Premium, whole or half 27c
Bacon Squares, lb. 16c

PLEASE DO NOT ASK US TO QUOTE PRICES OVER PHONE UNLESS GIVEN AN ORDER

Vegetable Dept.

BURBANK POTATOES, 15 lbs. 25c
Lug 50c
CABBAGE, per lb. 2c
SPINACH, 3 bunches 10c
LARGE SOLID HEAD LETTUCE 5c

Bakery Dept.

BREAD, 24-oz. Loaf 10c
COFFEE CAKES, Each 15c
COOKIES, large, doz. 15c
BUNS, large, each 1c

OUR BULK COFFEE
Freshly Roasted and Freshly Ground
The Best That Money Can Buy
Special Blend Coffee, Lb. 35c., 3 lbs. $1
Chaff Removed
PACIFIC COFFEE STORE
320 West Fourth Street

We Deliver Any Place in the City for 10c

No. 2—318 West Fourth — Santa Ana
No. 4—304 East Fourth — Phone 154
No. 21—1502 West Fifth — Phone 548-W
No. 15—830 South Main — Phone 2333

FOR ORANGE COUNTY

SANTA ANA COMMUNITY GROCERS SERVICE QUALITY FAIR PRICES A SANTA ANA OWNED STORE

COMMUNITY GROCERS

Saturday Savings

M M MILK
Tall Cans
6 for 55c

2½ Standard Tomatoes 10c

Mother's China Oats 34c

Kingsford's Corn Starch 2 for 25c

Del Monte Catsup 18c
2 for 35c

Look for Our Specials Every Week

Look for this Emblem in Your Grocer's Window—it's a Santa Ana Owned Store

COMMUNITY GROCERS
SATURDAY SAVINGS
OBTAINABLE AT ANY OF THE FOLLOWING
SANTA ANA OWNED STORES

T. W. ANDREWS — 606 East Washington—Phone 1597-J
BAKER'S GROCERY AND MARKET — 425 West Fourth—Phones 1259-1579
BEAVER GROCERY AND MARKET — 905 West Fourth—Phone 1903
BURK'S GROCERY — 285 West Bishop—Phone 2852-W
DON'S GROCERY — 1248 South Main—Phone 357-J
W. D. FINN — 209 East Fifteenth—Phone 1491-W
J. N. HARPER — 1625 West Fourth Street—Phone 2113

There Is a Community Grocer in Your Neighborhood

COMMUNITY GROCERS
SATURDAY SAVINGS
OBTAINABLE AT ANY OF THE FOLLOWING
SANTA ANA OWNED STORES

MONTY'S GROCERY — Highland and Flower—Phone 599-[illegible]
JAMES W. RYAN — Fifth and Artesia—Phone 275
C. E. SMITH — 1431 West Fourth—Phone 245
H. A. SMITH — 928 West Pine—Phone 145
E. H. SPICER — Seventeenth and Ross—Phone 297

ORANGE COMMUNITY GROCERS
DEWEY AND HESSEL — 208 East Chapman—Phone 42[illegible]
EHLEN AND GROTE CO. — 214 South [illegible]—Phone 4[illegible]

S. VOTE PLAN NICARAGUA STRIKES SNAG

By LYLE C. WILSON
...d Press Staff Correspondent

...ASHINGTON, Feb. 17—Nica...an objections to the proposal the United States supervise year's general election in ...agua menace the whole policy ...e United States with respect ...e Central American republic. ...e view of international au...ties here.

...ections raised to the super... elections are constitutional. may result in difficulties as ...s as those which followed General Sandino's refusal to ...n last May after Col. Henry ...imson had arranged peace be... the Liberal and Conserva... actions. Stimson visited Nica... last year as the personal ...sentative of President Cool... He obtained Conservative and ...al agreement to disarm and ...sed that the United States provide a fair and impartial ...n in July, 1928.

... Emiliano Chamorro, whose ...orship in Nicaragua caused ...can intervention in 1926, was party to the Stimson agree... He was in Paris as Nica... minister at the time. Cha... now has returned to Nica... stopping enroute in Wash... While here he was in... that he would not be ac...le to this country as a can... for president of Nicaragua. ...is reason to believe, how... that Chamorro, before sur...ing his dictatorship in Nica..., had obtained the promise of ...ful Conservative politicians ...pport him for president in

...er these circumstances, Cha... returned to Nicaragua. If ...nited States opposed his ...n as president and if the ... States supervised the elec... there was scant chance of ...al preferment for Chamorro ...ear. Apparently, for this ..., Chamorro decided to op... American supervision. After ...icaraguan senate approved ...ection bill which would give Frank R. McCoy, U. S. A., ... and authority to supervise ...lling, the bill went to the ... In the house, Chamorro ...zed an opposition which, if ...s not lose strength, will be ...o amend the bill in such ...r that McCoy would be ...ess.

...norro's complaint is that the Nicaraguan constitution gives to ...e congress the right to hold and ...upervise elections and that elec... ons otherwise conducted would be ...nconstitutional.

Thus, the political side of the Nicaraguan picture is dark for the present and will remain so unless some means are found to obtain a congressional majority for the proposed election law. Military prospects are brighter.

Against the rebellious General Sandino, the United States now has opposed a brigade of marines consisting of two regiments aggregating about 3000 men. In Nicaraguan waters is a special service squadron of six cruisers and gunboats. Actual fighting has declined from the peak moment of December 30, when six marines were killed and 28 wounded at Quilali. Reinforcements were hurried from the United States. Brigadier Logan Feland assumed command and Col. Mason Gulick was relieved and sent to Haiti.

A dozen marines and 10 Nicaraguan guardsmen have been killed since May when Stimson reported that the civil war was ended.

Shortly after the arrival of marine reinforcements, El Chipote, Sandino's "impregnable mountain," was occupied by a marine column without major opposition. There have been indications than Sandino, embarrassed by lack of funds as well as by augmented opposition, may finally be on the retreat, which will mark his disappearance as a major factor. His losses are unknown in this country.

TEACHERS TO TRAVEL

MEXICO CITY, Feb. 17.—The 100 Mexican school teachers and officils in educational lines, who are to make a month's tour of California under the auspices of the International Council of Educational Progress, of which Dr. C. N. Thomas of San Jose is director general, will leave Mexico City on March 18.

SEWING MACHINES REPAIRED. Fix It Shop, 106 E. 3rd. (Adv.)

Planes To Link 3 Countries Of Asia With Russia

MOSCOW, Feb. 17.—Russia will soon have regular airplane connections with the capitals of three neighboring Asiatic countries, according to plans announced by commercial aviation authorities. The director of a Ukranian airplane company, Kirilloff, states that arrangements for flights between Baku and Teheran, completing the last link of the line between Moscow and Teheran, are completed. Soviet and Turkish representatives are to negotiate the details of an air line between Moscow, Kharkoff, Sebastopol and Constantinople.

Investigations have shown that the movement of the tides is lengthening the day by a thousandth part of a second each century.

GARDEN GROVE

GARDEN GROVE, Feb. 17.—Mr. and Mrs. Irvine German entertained at dinner Sunday. Covers were placed for Fred German and daughter, Miss Nellie, of Beechville, Canada, Mr. and Mrs. P. M. German and Mr. and Mrs. Irvine German and two children.

Howard Williams, son of Mr. and Mrs. John Williams, who has been suffering with an infected foot for several weeks, is reported to be improved.

Mr. and Mrs. A. M. Butcher and sons, Leland and Bobbie, of Covina, were Sunday dinner guests of Mr. and Mrs. Fred Dukes.

Mr. and Mrs. Archie Stuck and family motored to San Pedro Sunday afternoon.

Fred German and daughter, Miss Nellie, who have been guests of the former's brother, P. M. German for the past six weeks, departed Monday for their home in Beechville, Canada.

Mrs. H. H. Lewis returned Saturday from Los Angeles, where she spent several days with her son, Harold, who had a minor operation performed at the Good Samaritan hospital. He came home Sunday and will resume his work in Los Angeles this week.

Claud Frye, of Glendale, was a dinner guest Monday evening at the home of his cousin, Mrs. Henry Kimball.

Charles Hibbits, of Lompoc, spent the week-end at the home of his uncle, J. O. Arkley, and family.

Mrs. J. H. Kirkham attended a party at the home of Mrs. Tom Matters in Anaheim, Tuesday afternoon.

Mr. and Mrs. A. F. Escobar, of Norwalk, spent Sunday afternoon at the home of Mr. and Mrs. H. W. Kimball.

John Dimock and two children returned Saturday to their home in Lompoc after spending a week at the J. O. Arkley home. Mrs. Dimock and son remained for an indefinite visit. She is a sister of Mr. Arkley.

Mrs. W. A. Bean, who has been ill for the past four weeks, is improving.

Mrs. H. H. Lewis and Mrs. H. W. Kimball were visitors in Covina, Saturday.

OLINDA

OLINDA, Feb. 17.—Mrs. Don Cullen spent the week end in Ventura with Mrs. Everett Miller, of that city. Chester Flynn, who was spending a few days in Ventura, returned to his home in Olinda with Mrs. Cullen.

Mr. Conn and Mrs. McCoy motored to Pomona Sunday afternoon.

Mrs. C. E. Boyd motored to Pasadena Sunday. She was a dinner guest of friends.

Billy McMahan, of Long Beach, spent the week end in Olinda with Tommy Smith.

Mrs. Hattie Thompson had as guests Sunday her sister and friends from Los Angeles.

Mr. and Mrs. Walter Boy and family have moved into the house on the C. C. M. O. lease recently vacated by Mr. and Mrs. Mathews.

Miss Gladys Robins, of Brea, visited Saturday in Olinda with Miss Thelma Williams.

Mrs. M. A. Smith entertained Sunday her daughter, Mrs. Bell, of Azusa.

Mrs. Studebaker, of the West Coast lease, was a guest of Mrs. Ollie Smith Monday afternoon.

Joe Casey, of Yorba Linda, was in Olinda visiting, Monday.

Friday night, Miss Ella Armstrong of the Olinda lease motored to Fullerton, where she attended a show with friends.

Weber's MAYFAIR BREAD

PEEK'S MARKET NEWS

Peek's Broadway Market — 409 NORTH BROADWAY — Phone 690

Legs of Lamb, 35c
Pickles and Olives of the Most Desired Brands
Beef for Boiling, 14c
Fresh Tamales that we know are made right.
Stewing Beef Boneless, 22c
Fresh Breads, Suydam's and Kilpatrick's.
Compound of Lard, 15c

We will start next week to secure the very best fresh fish possible during Lent. This will be a good time for all to enjoy the good fish which we are assured of getting.

PEEK'S
BROADWAY MARKET
409 North Broadway
Opposite Yost's Broadway Theater
Phone 690

Fresh Pork Steak, 20c
Unusual Delicacies in Meats for Sunday
Eastern Bacon
Whole or Half
at 35c
We welcome new accounts; free deliveries.
Squares of Bacon, 18c
A good selection of fresh dressed chickens and rabbits for this Sunday's dinner. Fine heavy meats.

QUALITY MEATS
Pork Shoulders (whole), lb... 14½c
100% Pork Sausage, lb. 25c
Sirloin Steaks, lb. 25c
—Compound 3 lbs. 35c—
Ben Baker's Market
304 West Fourth—(In Daley's)

fries without smoke or unpleasant odor
CRISCO
"I had always thought a cooking fat would be rather unpleasant to taste. What a surprise I got when I first tasted Crisco! It was so good—such a fresh, pure taste."
To test your cooking fat, taste it. Crisco's sweet flavor will astonish you.
writes Mrs. Betty Kelly of Tracy Cal.

PIGGLY WIGGLY
Largest Stores in the World operated by the Cleanest and Best Fed staff of Employees

LOWERED PRICES
These advertised prices are effective Friday, February 17th, to Tuesday, February 21st, inclusive, at all Piggly Wiggly Stores in Los Angeles, Orange, Riverside and San Bernardino counties.
Ivory Flakes 3 Small Pkgs... 25c
Pumpkin Del Monte—No. 2 Can 10c
Macaroni Spaghetti Noodles Golden Age 3 Pkgs. 20c
Chipped Beef Beechnut 4½-oz. Glass.. 20c
Figs in Syrup Planada 2 Cans..... 35c
Health Menu Books $1.45

BEN-HUR COFFEE

DEEP CUT PRICE
1 lb. Can ..49c

SNOWDRIFT SHORTENING
1-lb. can....27c 2-lb. can....52c 4-lb. can.....98c

KARO SYRUP
Blue Label
4½-lb. can 12½c
5-lb. can 36c
10-lb. can....68c

QUAKER OATS
Quick or Regular
Small Pkg. ..12c
Large Pkg. ..27c

CORN
Gibson
Country Gentleman
No. 2 can...16c

Palmolive SOAP
Made from Palm and Olive Trees
1 cake.....8c
3 cakes.....23c

String Beans
Evergreen Brand
No. 1 can.....12c
No. 2 can 16c

Spinach
Libby's
No. 2½ can...16c

FRUIT AND VEGETABLE DEPARTMENT
Stockton Burbank Potatoes 14 lbs. 25c
Bananas (large fruit), 4 lbs...25c
Newtown Pippin Apples, 5 lbs. 25c
Solid Cabbage, lb. 2c
Fresh Peas, lb. 10c
Cauliflower (large white head), 2 for 15c
Imperial Iced Lettuce 5c
Fancy Navel Oranges, Doz .....30c and 35c

Piggly Wiggly Station
K-F-O-N
High-class entertainment, from 9:30 a. m. to midnight, every day. Wave length—242 meters.
INVESTIGATE
Visit a Piggly Wiggly store and see for yourself how neat and clean everything is. You'll want to come back again and again.

Piggly Wiggly Bread, 2 for 17c
Sunset Gold Butter 49c

STILWELL'S MARKET
We Give the Greatest Meat Bargains in So. Calif.
We Defy All Competition
406 West Fourth Street—In The Piggly Wiggly Store
All of Our Meats Have Been Inspected and Passed

PORK
Pork Roasts, not all shank, lb. 11c
Other Pork Roasts, lb. 15c
Whole Shoulders, Pork, lb. 14c
Loin Pork, Roasts, lb. 20c
Loin Pork Chops, lb. 22c
Pork Steaks, lb. 19c
Pork Spare Ribs, lb. 17c

BEEF
Specials—Young and Tender
Shoulder Beef Roasts, lb. 18c
Beef Pot Roasts, lb. 15c
Boiling Beef, lb. 10c
Short Ribs, lb. 12½c
Beef Stew, No Bone, lb. 17c
Prime Rib Roast, Boned and Rolled, lb. 23c

VEAL
Milk Fed
Veal Roasts, lb. 15c and 20c
Veal Stew, lb. 12½c
Loin Veal Cutlets, lb. 30c
Round Veal Steak, lb. 35c

LAMB
Legs Lamb, Yearlings, lb. 28c
Shoulders Lamb, no shank or neck, lb. 23c
Lamb Stew, lb. 15c

Round Steak - Sirloin Steak - T-Bone Steak
Swiss Steak - Veal Steak - Lamb Steak lb. 25c

Hamburger, lb. 12½c
Pure Lard, 2 lbs. 25c
Our Sausage, lb. 15c
Best Compound, 3 lbs. 35c

Get about a 7-lb. Piece of Hormel Ham lb. 20c
These hams were fed on milk when they were pigs and fed on corn when they were hogs. (Some Hams!)
Get a large center slice of the same ham, each 17½c

Eastern Bacon, sliced, lb.....30c
We have a fine Eastern Bacon strictly sugar cured, whole or half, Lb. 30c.

Stilwell's Market
406 West Fourth Street, in Piggly Wiggly
M. A. STILWELL, Owner
The Bird Who Put the 400 Block on West Fourth Street on the Map.

OTHER UNSO-TED TRIBUTE R ALL-BRAN

news for sufferers rom constipation

Kiell sat down and wrote tter when she had proved RAN a safe "sure-cure" for tion. Read her voluntary

April 4, 1927
been using Kellogg's ALL-BRAN ome time and I want to tell you I appreciate it. I have found it e for constipation, and know it rkable regulator for the stomach. ep it, my family and I certainly e without it. I have even gone to send some of it to my mother Europe."
Gratefully yours,
Mrs. ANNA KIELL,
7 Wolcott Terrace, Newark, N. J.

ps you know what a terri... tion constipation is. Blight... wever it thrives. Ruining Marring beauty. Causing es, back pains, foul breath, sleep—indeed, leading to an forty serious diseases.

id you know it can be easily by a pleasant cereal food? 's ALL-BRAN is guaran... bring relief. Eat two tablesis daily—chronic cases, with meal. Serve with milk or fruits or honey added. Use ng. At grocers. 'Made by in Battle Creek.

Kellogg's ALL-BRAN

THE WEEKLY PANTRY SHELF

INSPECTION OF NAVY RESERVE ANNOUNCED

WASHINGTON, Feb. 17.—Inspections will be held by the naval reserve board in California, Oregon and Washington the last week of February and the first part of March, the navy department announced today. Capt. N. E. Nichols and Lt. A. P. Flagg, as inspectors, will have assistance of district officers.

Their schedule calls for visits to San Diego, Los Angeles and Santa Barbara, in February; San Jose, San Francisco, Oakland, Santa Cruz, in the first three days of March, and Portland, Ore., Aberdeen, Wn., La Coma, Seatle and Bremerton, from March 7 to 13.

TARIFF CASE TO HIGH U. S. COURT IN SHORT TIME

WASHINGTON, Feb. 17.—The constitutionality of the flexible tariff comes before the U. S. supreme court in a few days.

A suit based squarely on the constitutional point, charging that congress violated the constitution in the 1922 tarif law which provided that the president could increase or decrease tariff rates on imports, will be reached on the docket late this month or early in March.

J. W. Hampton jr. and company, New York importers, brought the suit, protesting against a tariff of six cents a pound on barium dioxide imported. President Coolidge ordered the rate increased from four to six cents, under the flexible tariff provision.

The appeal charges that the law delegates legislative power to the president, in violation of the constitutional provision that all revenue bills must originate in the house of representatives.

The suit charges the law was economically unsound, and that it had failed to take the tariff out of politics.

'A purely political question like the tariff question can never be taken out of politics," Walter Evans Hampton, lawyer for the appellant, said in his brief outlining his argument. The U. S. court of customs appeals upheld constitutionality of the law, causing this appeal to the highest court.

The "flexible" provision specifies that the president may increase or decrease the tariff as much as 50 per cent, after an investigation. Hampton, however, charged that by changing valuation methods, substituting American for foreign valuations, actual increases of more than 100 per cent can be ordered under the law.

The government defends the law as a proper and lawful delegation of legislative authority. Hampton in reply points out that the president may in effect rewrite the entire tariff schedule under the law. The direction of the law that the presidential changes must be made to adjust prices between competition costs in the United States and in competing producing nations, Hampton says "was no formula at all."

"If this be constitutional, then all kinds of taxation, inheritance, income, internal revenue, can be similarly fixed by the executive," the Hampton brief says.

AUTO MISHAPS RESULT IN 3 COURT ACTIONS

Lawsuits based on automobile accidents occupied the attention of three departments of the Superior court here today and yesterday, involving over $30,000 of supposed damages.

Two are still in progress while the third, in which a drove of mules and a burning car figured prominently, was decided yesterday in Superior Judge E. J. Marks' court in favor of the defendant, O. F. Easley, of Capistrano. Lawrence Linderman the plaintiff attempted to extract several hundred dollars in damages from Easley for allowing his mules to stray on the road at night, but failed to do so when Easley declared in answering the charge, that Linderman had allowed his car to burn at the side of the road after the fracas, refusing to let anyone extinguish the flames. Head Rutan and Scovel were attorneys for Easley.

A jury in Superior Judge James L. Allen's court is listening to evidence in a $30,000 case brought by Albert and Jennie Hoffman, of Los Angeles, against Robert H. Day, service station man, of Santa Ana. Their cars collided on Main street last June.

In Judge Homer G. Ames' department, D. Andrade has brought suit against the Union Rock company, the Yaeger Rock company and Fred Yaeger, in which he is trying to secure $634 in damages for injuries received in a collision at Santa Clara and Yorba streets last June.

Negress Railway Employe 47 Years

KNOXVILLE, Tenn., Feb. 17.—Railroad men boast of being a hard, rough diamond sort but Aunt Maggie Lattimore, who has just rounded out 47 years of "railroading," hasn't found them so.

"They'se gentlemen, an' I ought to knew," the 65-year-old negress asserts.

Since she was 19 years old, the white cap, starched apron and ready smile of the station "handyman" save been familiar sights to travelers in and out of Knoxville.

When she first started working for the Southern railway she even called the trains, acted as information clerk and aided travelers as the Travelers' Aid does now.

She has little use for the new train announcers.

"A lot of people tells me they understood my annunciation better," she cackled.

GIVEN FIVE DAYS ON SPEED CHARGE

F. B. Conway, 36, 1196 East Fiftieth street, Los Angeles, entered the Orange county jail last night to begin a five-day jail sentence for speeding.

He was sentenced in Justice [illegible] court after being found guilty of driving 50 miles an hour in the [illegible] Alta canyon on January 22.

Conway was arrested by Traffic Officer James Cain.

Joe's Grocery
Broadway at Second

Free Gifts

Given all customers in addition to first quality groceries at the lowest prices. A trial will convince you.

SPECIALS FOR SATURDAY AND MONDAY

SUGAR Special, 10 lbs. .. 59c (With a Purchase)
EGGS Fresh Ranch, 27½c
13c BEANS Van Camps, 3 cans 25c
13c RAISINS Del Monte, 3 pkgs. 25c
30c CAN FRUITS Libby's, 3 cans.. 69c
1 MELLO 35c
1 Sani-Flush
1 Toilet Brush FREE, 60c val.
$1.40 FLOUR A. I. Br., 24½ lbs. $1.20

M. M. MILK Special, 3 cans.. 25c (With a Purchase)
BUTTER Guaranteed, lb.... 49c
50c CRACKERS 3 lb. box 39c
25c MARGARINE Guaranteed, 2 lbs. 39c
55c COFFEE Folger Brand, lb... 49c
45c PEET'S Granulated Soap.. 39c
15c CORN-PEAS TOMATOES, 2 cans 25c
$1.40 a Dozen

Bring Us Your Bread Coupons

FLUFFO
THE SHORTENING THAT MIXES EASILY AND EVENLY

FLUFFO Special
2 lb. Can 49c
4 lb. Can 89c
Try a Can Today

"Temper is one thing you get more of by completely losing it."

Money is one thing you have less of by spending it foolishly. Be sure to get the best of quality for every dollar you spend. Shop where your dollars have more "sense."

Suggestions by "Dad" for the Week-End Meals

Lamb Shoulders (shank off)..... 19c
Choice Lamb Stew Lb. 15c
Rib Lamb Chops Lb. 29c
Pork Loin Roast Lb. 20c
Freak Neck Bones 7c
Fresh Pigs Feet 2 for 5c
Eastern Bacon, Lb. (sliced, rind off) 32c

Fresh Dressed Rabbits and Poultry

Goodwin's Market
115 East Fourth Street
"Where Quality Meats You"

LEWIS MARKET
Costa Mesa, Calif. Phone 11

The Most Sanitary Market in the county. All perishable goo[ds] under perfect refrigeration. Fruits and vegetables cold [and] crispy—the very best inspected meats. All at reasonable pric[es]

GROCERY DEPT.
Fresh Eggs, Dozen 25c
18 lbs Granulated Sugar $1
10c Size Baked Beans, 3 cans 25c
3 Cans Tomato Soup 25c
No. 2 Can Corn, 2 for 25c
No. 2½ Cans Tomatoes, 2 for..... 25c
2 Cans Good Peas 25c
25c Bottle Catsup 18c
2 large cans Hominy 25c
½ lb. Tea and One Teapot 75c

MEAT DEPT.
Fancy Lean Bacon, lb. 28
Eastern Pork Roast, lb. 15
Pure Rendered Lard, lb. 15
Pork Chops, lb. 19
Fresh Side Pork, lb. 25
Good Creamery Butter, lb. 48
Nice Lamb Roasts, lb. 25
Good Beef Roasts, 18c to..... 25
Fresh Pork Steak, lb. 19
Oleomargarine, lb. 22

VEGETABLE DEPARTMENT
Bunch vegetables good and fresh, 3 for..... 10
English Walnuts, 7 lbs. for $1.0
Large Black Cooking Figs, 2 lbs..... 2
Black Currants in Bulk, 2 lbs. 2
Sweet Imperial Grapefruit (large), 4 for... 2
Sweet, Crispy Cabbage, lb.....

"Seidel Advertises Quality and Quality Advertises Seidel"

PORK!

The price is right and the weather is ideal. Plan your menu to contain some pork every day. Remember, too, there is a difference in the pork as in all other meets. Seidel's handles Eastern Grain-Fed Pork only, and last but not least, it is all U. S. Government Inspected..

We are also offering in one of Saturday's Specials, Cudahy's Puritan Lard 100% pure leaf. It is the only ideal shortening of its kind on the market. A trial will convince the most discriminating.

Seidel's Saving Saturday Specials

Fresh Legs of Pork half or whole, lb. 24c
Pork Shoulder Lb. 15c
Loins of Pork Roast Lb. 24c
Lamb Legs, Lb. 40c
Genuine Spring Lamb Stew, lb. 22c
Prime Steer Plate Boiling Beef, lb. 14c
Prime Steer Rump Roast, lb. ..... 18c to 23c
Prime Steer Pot Roast, lb. ..... 16c to 22½c
Prime Steer Rib Roast, boned and rolled, lb. 25c

Seidel's Pure Pork Sausage, lb. 25c
Bacon Squares 17c
Cottage Butts, Lb. 33c
Cudahy Puritan Sliced Bacon— ½ lb. Pkgs. .... 23c 1 lb. Pggs. .... 45c (4 to 6-lb. average)
Rex Bacon, 6 to 8 lb. average 32c
Rex Bacon, 10-12 lb. average 27c
Eastern Salt Pork lb. 21c
Cudahy's Puritan Leaf Lard—bulk, lb. ..... 18c (2-lb. Pails, 45c—4-lb. Pails, 88c 8 lb. Pails, $1.75)

CHICKENS AND RABBITS
BEEF TENDERLOIN AND PORK TENDERLOIN
Fresh Oysters, N. Y. Counts.....35c a Dozen

THIS STAMP APPEARS ON ALL WHOLESALE CUTS AT SEIDEL'S MARKETS

SEIDEL'S

No. 1—220 West Fourth
No. 2—Main and Washington
No. 3—East First and Lacy

COOKING SCHOOL NEWS

Mrs. Milholland points a way to better cooking flavors

MRS. Jennie L. Milholland is one of the hundreds of women who have written us, after following our suggestion to test Crisco by *tasting* it—just as a careful cook tastes her butter and milk. You'll be interested in what she discovered.

"I have been doing my own family cooking for more than forty years. Many years ago I discovered the good qualities of Crisco by tasting it in comparison with other cooking fats. I taste everything I cook, and I am guided solely by tasting until I have the right ingredients compounded to my taste. I use Crisco because I have for many years considered it the sweetest and most wholesome of all cooking fats."

Now, everything we cook is judged by its *taste*. But how can we expect our foods to taste good unless the things we made them of taste good, too?

Compare the taste of Crisco with that of other cooking fats. Had you imagined there could be such a difference? Think what an improvement Crisco's sweet, wholesome flavor will make in the taste of your own pies, cakes, muffins, biscuits and fried foods!

Standard Pie Crust Recipe

Amount for one-crust pie (Or baked shell)	For medium size two-crust pie
1⅓ cups pastry flour	2 cups pastry flour
⅓ cup Crisco	⅔ cup Crisco
½ teaspoon salt	¾ teaspoon salt
4 to 6 tablespoons cold water	6 to 8 tablespoons cold water

Sift pastry flour and salt together. Cut shortening in with two knives until the consistency of small peas. Add only enough ice water to hold. Roll. For baked shell, cover bottom of pie plate. Leave enough edge to fold back to make it firm. Prick well with a fork to prevent bubbles. Bake in hot oven (450° F.) for 15 minutes.

Pie-plant Pie

Use standard recipe for medium size two-crust pie.

Filling

2 cups pie plant cut small	1 grated orange rind
¾ cup sugar	½ teaspoon salt
1 egg beaten	1 teaspoon pastry flour

Cook pie plant until tender. Drain. Cool. Add sugar, salt, pastry flour and orange rind, mixed together. Last add beaten egg. Cover pie plate. Add the filling. Cover with top crust. Bake in hot oven (450° F.) until a rich brown.

Strawberry Cream Pie

Use standard recipe for baked shell.

4 cups strawberries	4 tablespoons cornstarch
1 cup sugar	½ pint cream

Mix half the sugar with the berries. Bring to boil in a saucepan. Then add the rest of the sugar mixed with the cornstarch. Stir until it begins to thicken. Then cool and turn into the baked shell. Cover with sweetened whipped cream. Chill before serving.

Japanese Lemon Pie

Use standard recipe for baked shell.

Filling

4 egg yolks beaten	Grated rind and juice of 1 lemon
1 cup sugar	½ teaspoon baking powder
¼ teaspoon salt	
4 egg whites	

Mix egg yolks, sugar, salt, lemon juice and rind. Cook in double boiler stirring until thick. Cool. Beat egg whites stiff, add baking powder. Fold into first mixture. Turn into baked crust, set in moderate oven (350° F.) to brown.

[All measurements level]

You taste your milk . . .
You test your eggs . . . .
NOW—taste your shortening

Crisco's sweet flavor will delight you!

CRISCO *is used by the lecturer in the Register Cooking School*

Crisco is the registered trade-mark of a shortening manufactured by The Procter & Gamble Company

THE WEEKLY PANTRY SHELF

JURY DISAGREES IN WM. DUNCAN'S CASE

The witnesses didn't agree. Neither did the jury. And William Duncan, 52, former service station manager, of Santa Ana, is awaiting a new trial today which may decide whether he is guilty of selling liquor.

Witnesses produced by Sam Collins, deputy district attorney, declared yesterday that Duncan had sold them a pint of whiskey December 30. Duncan went on the stand and told the court that he had not done so. Furthermore, he recalled, he had declared that he would not have produced any liquor if he had known where to get it.

The case went to the jury at 3:05 p. m. At 5 o'clock a verdict had not been reached. The bailiff escorted the body out to dinner. This repast did not stimulate the appearance of a verdict, which was called for every hour until 10 p. m., when the jury was dismissed and the case set for a new trial February 28.

Duncan, in his testimony, did not stop at denying his guilt. He even accused the detectives, with whom he is alleged to have had the booze, of being drunk themselves at the time they appeared.

Witnesses for the prosecution denied Duncan's statements unreservedly.

He said they told him the liquor they had was not fit for a dog, but nevertheless offered him a drink. And they had a young girl with them, too, he remembered, who also was drunk, in his opinion. He said he did not know the girl's name, or where she lived.

Victim Of Burns Dies Wednesday

Robert W. Barkelew, 23, employe of the Southern California Edison company, who was severely burned when a fuse blew out at the Fairview sub-station of the company, early yesterday morning, setting fire to his clothing, died at the Santa Ana Valley hospital Wednesday night.

The body was removed to the Smith and Tuthill funeral parlors where Coroner Charles D. Brown will conduct an inquest this afternoon.

Barkelew was working near the fuse when it burned and his clothes, which were oily, caught fire, burning him over the body before fellow workmen could extinguish the flames.

No time for the funeral has been set, but services probably will be held in Los Angeles, it was said.

L.A. MAN FOUND DEAD ON LA HABRA STREET

Believed to have been the victim of heart failure, D. A. Garber, 60, of 4048 Somers avenue, Los Angeles, was found dead on a sidewalk in La Habra Wednesday night.

The body was taken to the McAulay-Suters funeral parlors in Fullerton. Relatives in Los Angeles came to Fullerton this afternoon to make funeral arrangements.

Garber was employed as a plaster salesman for a Los Angeles concern.

THE BUTTER QUESTION
is best answered with
Maid o'Clover BUTTER
Known as the Best

T. F. HAM PRODUCE CO.
305 East Fourth
Phone 1363

Wholesale Only

Register Want Ads Bring Big Results

McFADDEN PUBLIC MARKET

"THE WHITE SPOT OF ORANGE COUNTY"

Kibel & Gilbert

Quality—Service
515 North Main
A SANTA ANA OWNED STORE

Five Quality Specials For Your Saturday Shopping.

56c HILL'S RED CAN COFFEE. Lb. Tin	50c
ARMOUR'S MILK, cans	25c
PEET'S GRANULATED SOAP, Large Size	35c
20c SUPERIOR WAX PAPER (250 sheets) 2 for	13c
GOLD MEDAL MACARONI OR SPAGHETTI Packages	13c

Be Sure to Take Home a Dozen of Our Fresh Eggs.

C. W. KIBEL—CAL. GILBERT

Mike's Fish and Poultry Market

FISH SPECIALS

Fresh Mackerel 3 lbs. 25c
Fresh Cooked Lobster
Fresh Barracuda
Fresh Rock Cod
Filet of Sole
Salmon
Smelts (Ready Cleaned for the pan)
Halibut Steaks

POULTRY SPECIALS

LOOK!—LOOK!
Nice FAT Small Hens for stewing, fricasseeing and roasting.
Also nice Fat R. I. Hens for Roasting.
Fresh Killed Young Frying Rabbits 35c lb.
Young Red Fryers 2½ to 3 lbs. Extra Special

OYSTERS—Now in Season
Large Baltimore Oysters, 35c Dozen.
Also Stewing Oysters, 35c Pint—Quart $1.00

WILLIAM LEE

Choicest Fresh Fruits and Vegetables at all Times
McFADDEN PUBLIC MARKET

Young's Market Company

In McFadden's Public Market

Good Meat Healthful

Dr. Frank McCoy is without doubt the most noted Dietitian in America and at one time advocated a vegetable diet only. His careful meat research has changed his opinion and he is now most enthusiastically recommending to his patients the eating of good meats, especially Steer Beef.

Young's Steer Beef is Always the "Cream" of the Market.

Saturday Specials
U. S. Government Inspected Meats

YOUNG'S BEST HAMS —Whole or Half	LB.	26c
EASTERN BACON SQUARES —Sugar Cured	LB.	18c
PORK ROAST —Loin or Rib	LB.	24c
SHOULDER PORK ROAST —Whole shoulder or shank end	LB.	17c
SHOULDER LAMB ROAST —Genuine Spring Lamb	LB.	23c
LEGS OF LAMB —Genuine Spring Lamb	LB.	35c
SHOULDER VEAL ROAST —Tender Milk Veal	LB.	20c
POT ROAST—STEER BEEF —Fancy chuck	LB.	22c
RIB BOILING BEEF —Fancy Steer Beef	LB	12½c

THE DELICATESSEN

Special—Home Made Chicken Pies—20c and 25c

Have you ever tried our own made Mayonnaise? Those who have tried it claim it is the best Mayonnaise they ever tasted. For the benefit of those who have and who have not tried this Mayonnaise, we will have extra special price for tomorrow.

Regular 35c a pint
Tomorrow only, pint 25c

We will also have another of those delicious Virginia Baked Hams, at special price of, lb. 80c

SPECIAL FOR TOMORROW

FRESH LOBSTER SALAD (NOT CANNED LOBSTER)—HOME-MADE DEVIL'S FOOD AND COCOANUT CAKES. ALSO HOME MADE FRESH FRUIT PIES

SAFEWAY STORES

DISTRIBUTION WITHOUT WASTE

Convincing Evidence!

The character of Safeway Stores—the quality of our foods and the superior service of the Safeway Man—is best indicated by the type of people who patronize them. Most of our patrons could easily afford to pay more than we ask if, by so doing, they could get better goods, greater values or more satisfactory service. The fact that the thrifty and discriminating of all classes—regardless of social, occupational or financial status—prefer our stores is conclusive proof that they can serve you better, too.

Safeway Insures Savings and Service

Jell Well
Six true fruit flavors. Taste it. No dessert is more delicious. Jell Well is good for you too. Doctors recommend it for children and adults.
3 pkgs..... 25c

Sugar
Pure Cane from the Hawaiian Islands.
10 lbs..... 57c
Limit 10 pounds.

Gingerale
Canada Dry. Purity and quality—its healthful properties have made it the choice as a family beverage by the thoughtful housewife.
12 oz. bottle 22c

Chocolates
Hand dipped Jumbo Chocolate Creams. Never before this quality sold in bulk at such a low attractive price.
LB. 33c 2 lbs. 59c

Chewing Gum
Beeman's Pepsin, Blackjack, California Fruit, Dentyne, and all Nationally known brands.
3 pkgs..... 10c

Jumbo Jelly Beans
Jelly Joes. Seven crushed fruit centers. True natural flavors. Dainty and tasty.
LB..... 15c

Flour
Safeway brand. Expertly blended to produce the finest all purpose flour on the market.
24½ lb. sack 95c

Coffee
Safeway High Grade. Rich in flavor and aroma with complete coffee satisfaction.
LB..... 44c

Shredded Wheat
Shredded Wheat is all of the wheat—all the food elements for energy and strength. The large 12-oz. package.
3 pkgs..... 25c

Peaches
Gloria Brand. Five to six large halves packed in heavy syrup. Large No. 2½ can.
2 cans..... 45c

Peaches
Oak Glen Brand. Sliced. Same high quality and syrup, except sliced for your convenience. Large No. 2½ can.
3 cans..... 60c

Peaches
Highway Brand. Extra standard fruit in medium syrup. Large No. 2½ can.
3 cans..... 45c

Fruits and Vegetables

Below we quote prices in effect in Safeway Operated stands. All such stands bear the sign "Safeway Operated".

Potatoes
Fancy clean Nevada Burbanks
13 lbs..... 25c
50 lbs..... 95c

Apples
Extra fancy packed Rome Beauty apples. A real saving for you.
3 Lbs..... 23c

Cabbage
Solid Firm Heads. The best the market affords.
lb..... 2c

STORE LOCATIONS
2323 North Main — 311 East Fourth
1303 West Fourth — 631 South Main — 804 East Fourth

MARKET FEATURES

Shoulder Pork Roast
Young Eastern Pork
lb. 13½c

Pork Chops
Lowest Price Since the War
lb. 22c

Sausage, Pure Pork
A Trial Will Convince You.
lb. 20c

STEAKS
RIB, LOIN, T-BONE
Tender, Juicy
lb. 29c

Have you noticed that the Safeway operated market set the pace in Orange County for values and service, it's the same everywhere. Huge volume of sales, economical methods and a determination to always give the greatest values within our power have made our markets the universal choice of those who give to get utmost for their food dollar.

Compound Lard
White and Fluffy
lb. 12½c

Pure Rendered Lard
Kettle Rendered
lb. 15c

Hams, Iowa's Pride
Skinned, Whole or Half
lb. 25c

Choice Pot Roast
Tender and Juicy
lb. 20c

$7,500,000 FOR U. S. FOREST ROADS

WASHINGTON, Feb. 17.—The agriculture department is now making plans to spend $7,500,000 for improvement in forest roads during the fiscal year beginning July 1, 1928.

Secretary Jardine has been authorized by congress to spend $4,500,000 for construction and improvement of roads in and near national forests and $3,000,000 for roads required for development, protection and administration of forests.

The apportionment by states follows:

Alabama	$ 16,146
Alaska	490,844
Arizona	421,255
Arkansas	79,378
California	1,112,075
Colorado	477,073
Florida	35,529
Georgia	26,217
Idaho	1,151,800
Illinois	383
Kentucky	3,663
Maine	7,010
Michigan	5,178
Minnesota	60,648
Montana	680,151
Nebraska	5,775
Nevada	98,038
New Hampshire	39,722
New Jersey	1,231
New Mexico	329,498
North Carolina	47,212
Oklahoma	2,410
Oregon	1,074,899
Pennsylvania	13,100
Porto Rico	772
South Carolina	7,496
South Dakota	58,805
Tennessee	42,006
Utah	218,893
Virginia	43,539
Washington	633,879
West Virginia	26,641
Wyoming	287,764

SMELTZER

SMELTZER, Feb. 17.—The seventh birthday anniversary of Betty Applebury was observed Saturday afternoon when Betty's mother, Mrs. Charles Applebury entertained seven of her daughter's school friends at a party at the Applebury home. Attending Betty's party were Viola Barthole, Juanita Wentzel, Geraldine Houser, Florence Ray Moore, Doris Moore, Dorothy Starr and Franklin Starr, while Mrs. Starr assisted Mrs. Applebury in hostess' duties.

Mr. and Mrs. Charles Parr and family motored Sunday afternoon to Orange County park.

Mr. and Mrs. J. O. Pyle spent Monday evening at Buena Park.

The Golden West warehouse at Smeltzer reopened Tuesday to complete the cleaning of lima beans. The sale of beans has been quite steady of late and many hundreds of sacks of beans have been shipped from the warehouse since the cleaner ceased operations in December. Eighteen hundred sacks are yet to be cleaned.

Mr. and Mrs. E. Ray Moore and family and Mr. and Mrs. L. E. Barry attended the high school opera held Friday evening at Huntington Beach. George Barry and Kenneth Moore took a part in the opera.

Mr. and Mrs. Ray Moore have been spending considerable time this week in Santa Ana as two members of their family are ill, Mr. Moore's mother, Mrs. Ed Moore, and Mrs. Moore's sister, Mrs. Ella Forrest.

Mr. and Mrs. Lester E. Barry entertained at a dinner party on Sunday a number of relatives and friends. Included in the guest list were Mrs. Barry's two brothers and sister, J. O. Knighten and Mrs. Knighten of Santa Barbara; W. W. Knighten and and family, of Los Angeles, and Miss Margaret Knighten, of Los Angeles, and Mr. and Mrs. W. I. Clapp and daughter, Nancy Clapp, of Huntington Beach.

Peter Grana, Roy Dimock, Alfred Dimock and Donald Woodington spent Saturday and Sunday at Big Bear lake. The local boys accompanied Alfred Dimock, of Riverside, on the trip.

TALBERT

TALBERT, Feb. 17.—A party composed of Mr. and Mrs. W. W. Bushard, Mr. and Mrs. Henry Talbert and son, Mr. and Mrs. Gordon Talbert and Mr. and Mrs. Charles Ward motored to the desert, Saturday night as guests of Mrs. Gordon Talbert's mother, Mrs. Moranville. The party went Saturday by way of San Bernardino returning Sunday through Los Angeles.

A new case of diphtheria is reported in the community, the six-year-old daughter of Mr. and Mrs. Magatsu, Fumiko Magatsu, being declared ill with the disease Tuesday at which time the home was put under quarantine.

Mrs. Earl Lamb, who has been very ill for a number of weeks is gradually improving and Sunday was able to enjoy a short ride. Mrs. Lamb is still in Santa Ana at the home of her mother-in-law, where she was taken from the Santa Ana Valley hospital last week.

Mr. and Mrs. Peter Lacabanne and children, of Los Angeles, visited Sunday with Mr. and Mrs. Henry Lacabanne.

Sunday visitors at the home of Mr. and Mrs. S. E. Talbert included Mr. and Mrs. W. Thompson, of Tustin, the latter a niece of Mr. Talbert, and his step mother, Mrs. J. E. Talbert, of Long Beach. Mr. Young, of Los Angeles, also was a caller at the Talbert home that day.

Mrs. Reuben and Dee Landrum are entertaining as their house guests their parents, brother and sister arrived Saturday from their home in Missouri following a motor trip.

Mrs. Talbert attended the [illegible] at Huntington [illegible]

GRAND CENTRAL MARKET

All Have Recuperated After the Fire—Visit Us Saturday

ONE FRIEND

Lard vs. Shortening

Many people have wondered, "Why the usage of so much shortening in place of good rich lard?" In answer to this question one might state that price has been a factor, but in considering this factor many forget that shortening does not have the tissue-building qualities that lard does have.

Lard should be used when really rich lard can be obtained. Not all lard is truly rich, for it is said that a certain oil obtainable only in lard is "stolen" to be used by railroads and ships as an oil that will burn in the wind. Probably this "robbing" of animal lard has been another factor in the public beginning to use shortening.

Home made—or home rendered—lard has all the original tissue-building qualities. None of the valuable oils or other ingredients have been taken away. That's why OUR HOME RENDERED LARD is so popular. Our own lard is richer and better to use than any shortening. It gives a flavor that shortening cannot give, FOR IT IS RICH.

We have just installed a new lard kitchen that enables us to render a much better lard than ever before.

Special Price Saturday

Our Own LARD, lb. 14c

Fancy Lamb Legs Pound 35c

1-3 lb. Fancy Eastern Bacon with each order over $1.00

Pork is cheap now, so would suggest a nice Pork Roast. Lean fancy pork on our display counter economically priced.

WEEK END SPECIALS

Cudahy's White Ribbon Shortening lb. 15c

Pork Steaks, Per lb. 25c

Our Bargain Corner

A Big Variety of Special Bargains

Smoked Picnic Hams—6 to 8 lb. average, per lb. 20c

Dry Salt Pork Per lb. 18c

Meat Builds Health

Meat is rich in iron and protein, which are needed in good red blood, and thus helps to perpetuate good health and strong vitality.

FOR REAL RICH MEAT—EAT STEER BEEF

Veal Steaks, lb. 25c

Swiss Steaks Per lb. 30c

Veal Stew, Per lb. 15c

Boiling Beef, lb. 15c

Lean Pot Roast No. 1 Steer Beef, lb. 25c

Arm Cut Roast No. 1 Steer Beef, lb. 25c

Shoulder Roast, No. 1 Steer Beef, lb. 25c

Our Meats Are All Inspected and Passed.

FREE BACON—

One-third pound Eastern Bacon with each purchase of $1.00 or more (fresh meat up to 50c must be included.)

URBINE'S MEATMARKET

Sycamore Entrance—One Friend Tells Another

TELLS ANOTHER

SATURDAY SPECIAL
MIXED CANDY

A nice assortment in this lot, including Creams, Chewers, Gumdrops, etc., lb. 20c

THE DAIRY STORE

Mrs. C. L. Brooks — Broadway Entrance

Saturday Special

Look for our Tuesday and Saturday bargains. You'll find many things you'll need at one time or another. Stock up for the future.

Mazda Lamps

40 and 60 Watts

17c each

SPECIAL—GOOD SATURDAY ONLY

Guaranteed Pocket Knives, Values at $1.25 and $1.75 Choice Until Sold, Each..... 79c

Orange Hardware

Center of Market — Homer Larkin, Owner

Get the 'Good Eats' Habit

Enjoy the G. C. L. Lunch

Drop in some time when you are in a hurry. You'll enjoy the delicious and tasty food we serve—and serve snappy, too. Everything is clean and sanitary.

AT A BUSY TIME—TRY EATING HERE

Grand Central Lunch

Phone 2607—Clothes Washed Free. Orange Hardware Company—Center of Market.

Tucker's Quality Fruits

Sycamore Entrance to Market

EXTRA SPECIAL

ARKANSAS BEAUTY APPLES
5 lbs. — 25c

WHITE ROSE POTATOES
10 lbs. — 25c

Burbank and Idaho Russets ..... 24 lbs. — 50c

Large Cauliflower special, each 5c

Sweet Peas ..... 2 lbs. — 25c

Iced Lettuce Each 5c

The Utenco Ironer irons anything. Try it. Phone 2607. Orange Hardware Co.—Center of Market.

The Cardinal Console

OPERATES FROM YOUR LIGHT SOCKET

Needs No Batteries

$99.50

Complete

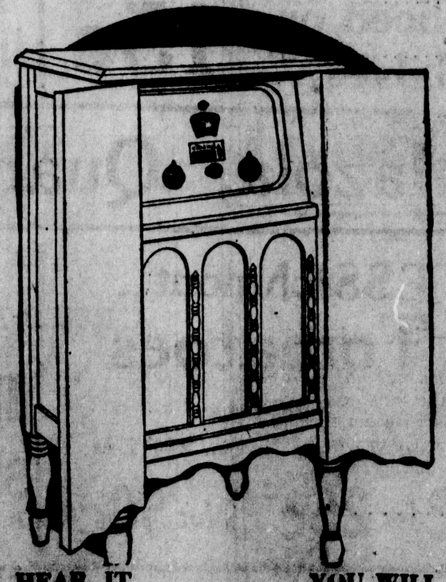

HEAR IT SEE IT — YOU WILL Buy IT!

CARDINAL RADIO SHOP

Center of the Grand Central Market

Don't Leave the Market Until You Have Visited the

"OLD FASHIONED BARGAIN SALE"

Now Going on at the Grand Central Mercantile Store. Entrance in the Market and on Broadway

Look for an Important Announcement from the Market Merchants the Middle of Next Week

Your old stove accepted as a down payment on a Reliable Stove—equipped with the Lorain Heat Regulator. Orange Hardware Co.—Center of Market.

Grand Central Market Arcade — Second Street Entrance

Bill's Fruit Stand

THE INDEPENDENT MARKET
"Nothing But The Best"

HERE IS OUR SUPER SPECIAL FOR TOMORROW

JERSEY SWEET SPUDS
7 lbs. — 25c — $1 Lug

Sweet Imperial GRAPEFRUIT..... 5 for 25c

Sweet Navel ORANGES Large Bucket..... 35c (Large Bucket)

LEMONS at..... 2 doz. — 15c

FREE DELIVERY

They please the most fastidious. See the Reliable Range with Lorain Heat Regulator. Orange Hardware—Center of Market.

There Is Only ONE Coffee That is "Best"

That "Best" Coffee is Dining Car Blend

In the Checkerboard Package

Make Us Prove It—We Can.

Our coffee demonstration Saturday will do it. Come by and have a cup—85 cups to the pound. The last drop tastes like more

Coffee Blenders' Shops

Santa Ana—G. C. Mkt. — Long Beach—Federal Mkt.

Sanitary Fruit Stand

CENTER OF THE MARKET

Nice Ripe BANANAS..... 4 lbs. — 25c

Sweet Green PEAS..... 2 lbs. — 25c

Idaho Russet SPUDS..... 14 lbs. — 25c

Fancy CABBAGE..... 6 lbs. — 10c

Solid Iced LETTUCE Head 5c

The Whirlpool Washer will win. See it. Try it. Free demonstration. Orange Hardware Company—Center of Market.

Health Is Man's Heritage

Our Old-Fashioned Stone Buhr Mill Grinds the Whole Grains That Will Help You to Keep Well

We carry unsulphured, sundried fruits and numerous Health-Building Foods.

WHOLE WHEAT BREAD
(Made From Our Own Flour)
"Ask the Folks Who Eat It"

STANA GRIST MILL

The Health Food Shop

Home of the P. W. and The Grits Cereals

GRAND CENTRAL MARKET

All Have Recuperated After the Fire—Visit Us Saturday

Do You Know the Bee Hive Saves You Money?

Look for the Grand Re-Opening Announcement Next Week

Saturday we will serve you in as many departments as we can. Our butter, egg, and cheese departments are going strong. Saturday we'll open up our steam table—salads and lunch meats. Come to see us.

A few fire sale bargains still obtainable at prices ¼ to ½ Off.

BUTTER SPECIAL

Best Butter in bulk ..... 50c lb.
You Save 5c a Pound on Cartons

GOOD CREAMERY BUTTER in bulk, lb. 48c

Eight Brands of CARTON BUTTER, quartered.... 47c AND UP

Golden West Margarine
19c lb., 2 lbs. 37c

Golden Dates, 15c lb.; 2 lbs., 25c.

Seedless Raisins 15-oz. package.... 10c, 3 for 25c
4-lb. Bag, bulk.....33c

Eat More Honey And Keep Well

Orange, White Clover, White Sage Flavor		Mountain Honey	
Pints	21c	Pints	17c
Quarts	42c	Quarts	34c

Bring Your Containers and Save Money

STEAM TABLE SUGGESTIONS

Virginia Baked Ham	75c lb.
Our Own Chili Con Carni	20c pt.
Boston Baked Beans	15c pt.
Veal Loaf	45c lb.

10 other hot dishes and 5 cold salads

MAYONNAISE and 1000 Island Dressing 25c pt.

The Bee Hive Delicatessen

Broadway Entrance—Charles W. and D. R. Trove

Special deal prevailing. See the Reliable Range with Lorain Heat Regulator. Orange Hardware, Center of Market.

SATURDAY SPECIALS

Log Cabin and Apricot Nougat
35c lb.

CANDYLAND

J. I. DECKER
407 North Broadway
Grand Central Market

Stove sale continues. A $20 allowance for your old worn out stove when traded in on a Reliable Range, equipped with the Lorain Heat Regulater. Orange Hardware, Center of Market.

GRAND CENTRAL Fish and Poultry Market

Phone 1335-R

SPECIAL
Baltimore Oysters
50c Pint
1 Quart, 90c

Fresh—Smoked
Salted
Shrimp—Lobster

OYSTERS
Fresh Dressed Poultry and Rabbits

Stove sale continues. A $20 allowance for your old worn out stove when traded in on a Reliable Range, equipped with the Lorain Heat Regulater. Orange Hardware, Center of Market.

Fresh Cut Flowers

H. H. Carnations, $1.00 Dozen
Field Carnations 50c Dozen
Sweet Peas 40c Bunch

A full assortment of fresh flowers at reasonable prices.

Floral Designs and Sprays made at any price you wish.

PLANTS

Stock, Snapdragon, Statice, Pansies, Salpiglossis, Delphinium, Canterbury Bells.

Grand Central Flower Shop

Phone 1942
We Deliver

Special deal prevailing. See the Reliable Range with Lorain Heat Regulator. Orange Hardware, Center of Market.

Broadway Fruit Market

"Orange County's Largest and Finest Fruit and Vegetable Market"

Seedless Grapefruit 10 for 25c

Sweet Navel Oranges 2 doz., 25c

Apples Idaho Jonathans and Northern Rome Beauties 4 lbs., 25c $2.50 Box

Walnuts 2 lbs., 25c

POTATOES

No. 1 Boston Burbank
13 lbs. 25c 55c Lug
$1.85 cwt.

No. 1 Russets
12 lbs. 25c 25 lbs. 50c
Shopping Bag FREE

Special sale on Cauliflower, (med. size) each 5c
Large Size.....2 for 10c

Bleached Celery.....5c stalk
Largest Size, 2 for 15c

New Potatoes.....3 lbs. 25c

White Rose Seed Potatoes, per cwt.. $2.50
Fine Quality

Genuine Arkansas YAMS 5 lbs., 25c

Canadian Rutabagas 10 lbs., 25c

Solid and Sweet CABBAGE 5 lbs., 10c

Sweet Green PEAS 2 lbs., 25c

Banana Squash 2½c lb.

ALL OTHER UNADVERTISED FRUITS AND VEGETABLES ARE AT SPECIAL PRICES — OUR PATRONS ARE SATISFIED CUSTOMERS

Daley's
INCORPORATED
CHAIN STORE GROCERS

People's Market
Phone 171
Grand Central Market
Phone 2840

Free Delivery on orders of $2.00 or more

304 West Fourth Street
Phone 68
210 West Second Street

Stores Also in Orange, Tustin and Garden Grove

Comb Honey 1 lb. 14 oz. or over
Pure Arizona Clover 50c

Avalon Jelly 6 Oz. Glass.
Currant, Grape, Apple, Strawberry, Raspberry 10c

Petite Crackers Bulk, per lb. 15c

Barbara Brand PEACHES Large Tins
Sliced or Halves 15c

Daley's and Federal MILK
Tall Tins 9c

Mazola, Quart Tins 44c

Larchmont Tomatoes Solid Pack
No. 2 Tins 2 for 25c
No. 2½ Tins 3 for 50c

Larchmont Fruit Salad
Medium Size 2 for 45c
Large Size 39c

Heinz Dill Pickles 2 for 5c
Bulk—Nice Size

OFFICER SAVE KNOCKS HIM OUT.

PORK SPECIALS

Pork Shoulders, Lean and Fresh, whole,	14c
Pork Loin Roasts, Choice, per lb.	20c
Legs of Pork Fresh for Roasting, lb.	22c
Fresh Pork Spareribs, lb.	20c
Lean Pork Steaks, lb	23c

Fancy Young Roasting CHICKENS, LB.	28c
STEER SHORT RIBS, lb.	14c
CHOICE STEER POT ROAST, per lb.	18c to 23c
STEER RUMP ROAST Per lb.	20c and 22c
FRESH GROUND HAMBURGER Per lb.	15c
FRESH GROUND SAUSAGE Per lb.	20c

Smoked Meat Specials

Morrell's Pride Skinned Hams Whole or Half, Lb. 25c
Center Slices, 20c

PURE BULK LARD, per lb.	15c
5 lbs. 65c	
BEST COMPOUND, 2 lbs. for	25c
10 lbs. Only to a Customer	

Fancy Eastern BACON, lb.	30c
FANCY BACON SQUARES, lb.	17½c

BROADWAY MEAT MARKET

BROADWAY ENTRANCE
Phone 2505—We Deliver Free
"Highest Quality—Lowest Prices"
KLAMM & NELSON, Props.

The only double-roll ironer on the market is the Utenco Ironer. See it at the Orange Hardware Center of Market

---

Hendricksen Bros.

Free demonstration of Best Food Products Friday and Saturday. Come in and get acquainted with this well known line.

Note Our Prices

Carnation Milk (limit 6 cans), 3 for	25c
3 lb. Box Soda Crackers	39c
Bishop's Marshmallows, 2 1-lb. packages	45c
Soap, P. & G. 10 Bars	39c
Fancy Mixed Cookies, lb.	29c
Catsup, 8 oz. Bottle	13c

DEMONSTRATION JENNY WREN FLOUR
Small package....23c Large package....38c

Bring Your Saydam and Weber Certificates Here for Brand.

Self Service *Two Free Deliveries Daily*

Hendricksen Bros.

SYCAMORE ENTRANCE

If You're Not—You Should Be

—and by that we mean a regular patron of this reliable Bakery Shop. We are ready to serve you with unusual quality and deliciousness.

GET THE EATON BAKERY HABIT.

Coffee Cakes, Layer Cakes, Cookies, Whip Cream Puffs, Bread, Buns, etc.

Cookies, 2 Dozen, 25c.

Eaton's Bakery

Center of the Market

Light Globes—all other Hardware Needs purchased at the Orange Hardware, Center of

EMPLOYMENT IN STATE INCREASING

SAN FRANCISCO, Feb. 17—More jobs are coming into the state free employment bureau here now than at any time this winter, according to Joseph H. Manning, manager, who sees a brightening of prospects for the working men in the San Francisco bay region.

When asked the reason for the betterment of the situation, Manager Manning, who has seen four presidential elections since taking his position here, said: "The political situation."

"For a considerable period there was great uncertainty as to who would announce himself as candidate for the Republican party. Now the probable nomination of a economist who has an apparently well founded foreign policy may be responsible for an increased activity in the industries which hire the most men."

The change, he says, has been so marked and so sudden, that within the past 10 days the number of jobs offered by the bureau has increased almost 24 per cent. "At our present rate of increase," he asserted, "we probably will have twice as many men this month as we did in December.

"December was a hard month. During that period we placed less than 1100 men, and not all on steady jobs, either.

GOING TO DAWGS

LYNN, Mass., Feb. 17.—Moved by the holiday spirit, Mayor R. S. Tomer, of Lynn, set aside orders that dogs be leached for 90 days, and turned over the city streets to the hounds. His only condition, on turning over the keys of the city to them was that they must not become a nuisance.

Reclaimed Land For Farmers On Credit Is Urged

WASHINGTON, Feb. 17. — Establishment of a credit fund to aid farmers settling on reclaimed lands is proposed by the interior department in announcing a reclamation settlement conference to meet in Washington.

Only seven per cent of those desiring to settle on land reclaimed by the department have $5000 or more, which is considered necessary to equip properly a farm without borrowing money, the statement points out, and urges the need of either federal or state credit funds to help these persons.

Among the subjects to be considered at the conference is the advisability of asking congress for legislation to promote settlement on irrigated land and facilitate farm development.

Dog Feed at Newcom's.—Adv.

HAMBONE'S MEDITATIONS

By J. P. Alley

(Copyright, 1928, by The Bell Syndicate, Inc.

Crossword Puzzle

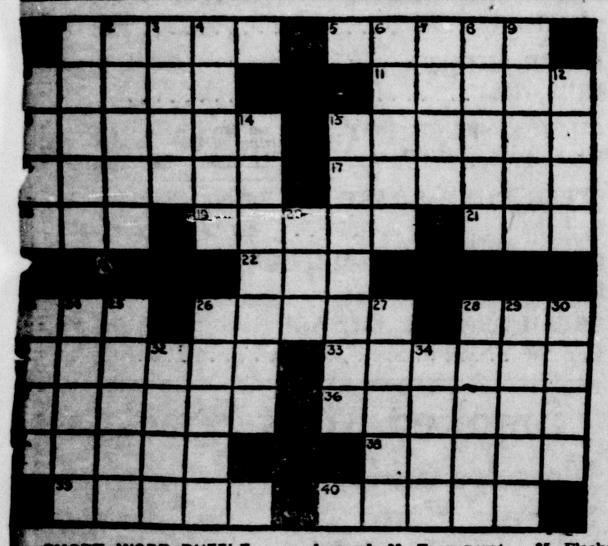

R	I	G	H	T		P	R	U	D	E	S			
E		R	U	I	N	O	U	S		N	O			
		I	O	N		O		N	E	P		U		
O	N	G		T	O	M		R	A	P	S			
R	N		V	E	N	U	S		I	R	E			
	D	I	V	A	N		S	E	I	N	E			
E	N		T	E	P	E	E		T	E	A			
R	G	S		T	O	D		W	E	N	D			
	S	O	B		E		A	I	R		A			
A		D	I	A	M	O	N	D		A	M			
R	E	A	T	Y		F	I	E	L	D	S			

SHORT WORD PUZZLE

...e of the words in this puzzle ...d seven letters, and there are ...two of those. Nos. 14 and 15 ...ual would make a good start.

HORIZONTAL—

1. Death notices. 5. Abstains from ... 10. One of certain animals ...ng no feet. 11. Perspiration. 13. ...-pronged instrument. 15. To per... with hunger. 16. Perturbed. 17. ...cle that stretches apart. 18. To ...ter hay. 19. Mistake. 21. Sea ... 22. Any sea bird of the family ...ae. 23. Venomous snake. 26. To ... 28 Tanner's vessel. 31 Straightforward. 33. To venerate. 35. Flocks. 36. Stings or aches. 37. Two plus five. 38. An insertion. 39. Small nicks. 40. Tempered iron.

VERTICAL—

1. To think. 2. Augured. 3. General notion. 4. Rigid. 6. Star-shaped flower. 7. Long-necked aquatic bird. 8. Concise. 9. Flavor. 10. To border on. 12. Type of gull. 14. Cruel masters. 15. Furnace tenders. 20. To regret exceedingly. 23. Totals. 24. Procrastinated. 25. To verify. 26. Fragrant odor. 27. To send money in payment. 28. Stanza. 29. Guild. 30. Examination. 32. Opposite of odd. 34. Weather cock.

SIDE GLANCES - - By George Clark

...e marriage inconsistent with your theories of the possibility ...ful business?

...Well, granted a lack of economic soundness on your part ...responsibility for meeting financial obligations, I should ...considered the amount entrusted to you in your grand-

A LAUGH FOR EVERYBODY

BOOTS AND HER BUDDIES

Vida Sorry? Ha! Ha!

By Martin

OUT OUR WAY

By Williams

OUR BOARDING HOUSE

By Ahern

SALESMAN SAM

By Small

WASHINGTON TUBBS II.

By Crane

Financial and Market News

L. A. PRODUCE

ANGELES, Feb. 17.—Trading ght on the market Friday. l sprouts were slightly lower. e was dull and weaker. Everything was slightly lower. Lettuce rm. Peas were slightly stronger. ppers were weak. es—Northern, unclassified Bells best mostly $5.50@$6.00, $4.50, Yellow Newtons unmostly $4.50; Delicious $5.00 cwt. Twenties, Delicious $5.50 cwt. okes—Central Calif., 48s-60s $3.00, small, $4.00@$4.50, few frosted $3.50@$3.75 box. nas: Best 5½@6c lb. al Sprouts—Central Calif., @12c lb. hed Vegetables — Per dozen ts: beets 35@40c; turnips 30@ rrots 30c; parsley 20@25c; spin-15@20c; radishes 25@35c; mus-rsen 20@25c; green onions 10c. ags—Local, 65@75c crate. Imalley, best mostly 75c@$1.00 te. lower—Local, mostly 50c per crate. Local, 2.75@$3.00 per crate. ant—Mexico, fancy 16@17c, @12c lb. fruit—Imperial valley, 64s $5.00; 80s $4.25@$4.50; 100s $4.00 Coachella Valley, 100s $4.50 $5.00. Northern, 64s $2.50@ 100s $2.00@$2.50. Arizona, 64s-80s $4.50@$5.00; 100s, $4.00. ns: Southern, loose pack best ze 3.50@$4.00 bo. ce—Imperial valley, 4-dozen $2.25, few fancy $2.50, 4½@5 $2.00 few fancy $2.25, poorer $1.50, dry pack $1.50@$1.75 te. —Sales Thursday: Colorado, per cwt. Yellow varieties Idaho, sacked per cwt., Yelties $2.25. Stockton, sacked White varieties best $2.75. es: Central, special brands 00s-126s $5.00@$5.50; 80s $4.25 Southern, 100s-150s $4.25@ 176s-216s $3.25@$3.50. Loose st $4.50@$5.00 cwt. Market 0s-150s $3.50@$4.00; 176s-216s .75. Central Calif., best 7@8c lb. best 8c lb. Imperial valley, 8c, few fancy 10c lb. Mexico, ampers $3.00, crates $4.00. —Mexico, Bells best 15@ Chilis mostly 5@6c lb. es—New stock: San Diego, queens large 8c lb., small 6@ olunteers 6c lb. Carlot sales y: Stockton, sacked long nostly $1.35@$1.50 cwt., fancy rt., fair quality $1.50 sack. acked Russets U. S. No. 1, —Local, boxes cherry $1.75, 5. gas — Washington, Oregon, 1.50 per cwt. Potatoes—Merced, Jersey 50 cwt. Oklahoma, bushel Nancy Halls $1.35@$1.90. bushel hampers Nancy Halls 90, baskets $1.35@$1.90. Tenampers Nancy Halls $2.00. lines—All districts, 7@8c, y 9c lb. es—Mexico, green and turned large $3.00@$3.25, small 50 lug, poorer low as $1.75 s 8@10c lb.

W YORK STOCKS

YORK, Feb. 17.—Despite an ney market, the stock marnued to decline throughout er part of the session to- Motors resisted pressure adue to the enthusiasm with ll Street received the corpornnual statement showing and profits at new recall time. nited States Steel common t into the downward movwhich embraced practically list. nery Ward was heavily sold, nited Biscuit, Freeport Tex-Duat, International Nickel, Power and Green Copper. ssues dropped to new low r the year with the oil ally in this class.

ADS—	High	Low	Close
	184⅝	183½	183½
& Ohio	111	108	108
St P	64	63½	63½
& P	108½	106½	107
	51⅜	50½	50½
hern	94⅝	94	94⅝
acific	44½	44	44
	100⅝	98½	98½
Pac.	120⅛	119⅝	119⅝
R R	143⅜	142	142
ific	194	190	190
RIALS—			
ners	119¼	116½	116½
T & T	178¾	178	178½
plen	24	23	23
tric	129¼	127	127
	92⅜	88	88⅛
ributing	18	17	17
use E.	95¼	91⅞	91⅞
	181	178⅜	178⅝
elting	177½	172	172¼
	57⅛	55	55
Steel	60⅝	58½	58½
Pasco	64¼	62½	62½
er	40	38	38½
eel	88½	86	86¼
Copper	83	81¼	81¼
ron	61½	56	58¾
ting	41	40⅝	40⅝
	144½	141	141⅝
oleum	24⅛	24⅛	24⅜
phalt	77	73⅝	73⅝
Petr.	27¼	26	27¼
Oil	33½	32⅝	32
	18⅝		18⅝
Petr	28½	28½	28½
B	28¾	28	28¼
a	24½	23¼	23¼
	18	17⅝	17⅝
rnia	53⅝	53⅝	53⅝
pany	50⅝	50	50⅛
	59	57¼	57¼
otors	136⅝	133	133½
tors	83⅜	78	79½
	62	60⅝	61
ENT—			
	109	108	108
ubbers	21½	20	20
Elec.	46½	45⅝	45⅝
arner	81¼	78½	78½
per	52	50⅝	51⅝
e—2,874,100.			

IGN EXCHANGE

RK, Feb. 17.—Foreign exned steady. 4.87. 2393⅛. 91½. 84⅛.

RK, Feb. 17.—Foreign exed steady. emand $4.87. 2393⅛. 91½. 84⅛.

K CLEARINGS

ELES—$42,113,963.50. NCISCO—$40,300,000. —99,443,237. D—$6,653,030. —$3,651,000. —$3,128,300. A—$1,534,911.68. O—$955,519.48. Y—$244,338.

FOR ANT ADS Telephone 87

CITRUS MARKET

(Official Fruit World Report)
(By United Press)

CLEVELAND, Feb. 17.—4 cars of navels and 1 car lemons sold. Navel market higher on 216s and smaller—unchanged on balance. Lemon market lower on best grades—doing better on choice.

Navels
Athlete SA X $5.75.
Highway SA X $5.70.
Blue Globe RIV X $5.55.
La Verne Beauties LAV X $6.40.
Paul Neyron LAV X $5.75.
Lemons
Wonderland SDF X $6.55.
Hiddendale SDF X $6.15.
Del Diablo SDF X $4.80.

BOSTON, Feb. 17.—7 cars of navels and 2 cars of lemons sold. Market slightly lower navels—easier on lemons.

Navels
Highway SA X $5.45 & $5.55.
Pueblo SA X $5.60.
Whittier WD X $5.55.
Tiger SB X $5.45.
Floral SB X $4.85.
Orchard NATO $6.25.
Standard NATO $5.30.
Gold Buckle GBA $6.20.
Lemons
Bear OK X $6.90 & $7.40.
Cub OK X $6.05 & $6.05.

CINCINNATI, Feb. 17.—1 car of navels and 1 car lemons sold. Market higher in spots on navels—steady on lemons.

Navels
Sunnycal ACG X $5.60.
El Verano ACG X $5.30.
Lemons
Shasta JM $6.40.
Butte JM $5.90.
Standard JM $2.40.

BALTIMORE, Feb. 17.—1 car of navels and 1 part car lemons sold. Market steady on navels—unchanged on lemons.

Navels
Whittier WD X $5.60
Pico WD X X$5.25
Stork SA X $5.70
Blue Globe RIV X $5.55
Homer Q V $5.70
Red Ridinghood SD X X$5.45
Home of Ramona ST X $4.95
Laverne Beauties LAV X $6.35
Paul Neyron LAV X $5.75
Homer Q X $5.75
Liberty SDF X $5.30
Silver Moon ST X $5.75
Evening Star ST XX $5.25
Rey ST X $5.60
Lemons
Red Raven P&L $5.60
California P&L $5.00
Kellogg SMF CO $5.60
Try Me SMF CO $5.05
Silver RIV X $6.85
Black Hawk RIV X $6.00
La Habra NOOR X $7.15
Bengal NOOR X $6.15
Wonderland SDF X $6.80
Hiddendale SDF X $6.05

ST. LOUIS, Feb. 17.—3 cars navels 1 car lemons sold. Navels higher 216s and smaller, lower 150s to 200s, unchanged 126s and larger. Lemons lower account quality.

Navels
Reliable NOOR X $5.65
Red Ridinghood SDF X $5.30
Hesperides SD F XX $5.60
Moon RH X $5.45
Everybodys RH X $5.60
Cosmos RH X $4.70
Valley Falls RH X $4.45
Healthful RH X $4.75
Lemons
State LM X $4.50
Capitol LM X $3.90
Commonwealth LM X $3.35

DETROIT, Feb. 17.—3 cars navels sold. Market steady.

Navels
Golden Rule RIV X $5.80
Home of Ramona ST X $5.65
Weaver ST X $5.00
Tiysum ST X $4.70
Swell THP $4.80

CALIFORNIA CITRUS SHIPMENTS

Southern Calif.	Oranges	Lmns.
Feb. 15	206	10
To date this season	6652	1511
To date last season	9109	2564
Central Calif.		
Feb. 15	1	5
To date this season	5700	219
To date last season	4782	184
Northern Calif.		
Feb. 15	0	0
To date this season	658	74
To date last season	489	78

LIBERTY BONDS

2½s	101.21
First 4¼s	103.10
Third 4¼s	100.15
Fourth 4¼s	103.24
U. S. Treasury 4¼s	115.22
U. S. Treasury 4s	110.19
U. S. Treasury 3¾s	107.25
U. S. Treasury 3½s	102.31

L. A. STOCKS

BANKS—	Bid	Ask
Bank of Italy Nat T & S	286¾	..
L A First Nat T & S	119	..
Security Trust & Sav	499	505
INDUSTRIALS—		
Globe G & M 1st Pfd	101	..
Globe G & M 6 pc Com	84½	..
Goodyear Tire Pfd	101	..
Goodyear Tex Pfd	99½	..
Moreland Motors Pfd	250	350
L A Gas & Elec Pfd	108¾	..
Pac Gas & Elec 1st Pfd	28	..
San Joaquin 7 pc Pr Pfd	117½	..
San Joaq 7 pc Pfd	112	..
San Joaq 6 pc Pr Pfd	103½	..
So Cal Edison Ctfs Pfd	29¾	..
So Cal Edison 7 pc Pfd	36⅞	36¾
So Cal Edison 6 pc Pfd	34⅝	..
So Cal Edison Com	46	46⅛
So Counties Gas	108¾	..
MISCELLANEOUS—		
Bancitaly Corp	179¾	179¾
L A Investment Co	370	375
OIL STOCKS—		
Calif. Pet Com	24	..
Midway Northern	21	..
Richfield Oil Com	23⅜	23⅝
Shell Union Com	24⅛	24⅛
Standard Oil Calif	53½	53⅝
Union Oil Calif	43⅜	..
Union Associates	45	..
U S Oil & Refining	11	11⅜
MINING—		
Big Jim Mines	41	44
Black Range	2½	3
Tom Reed	30	40
UNLISTED STOCKS—		
Caterpillar Tractor	57¾	..

L. A. LIVESTOCK

LOS ANGELES, Feb. 17.—Hogs—receipts 1900, active, around 25 cents lower; top $9.50. Bulk 145 to 210 lb. weights $9.25@$9.50.

Cattle—Receipts 500, moderately active steady; bulk steers $10.00@$12.25, bulk she stock $7.00@$9.00, car 651-lb. Arizona heifers at $10.00. Bulk calves $9.00@$12.00.

Sheep—None: lambs $11.50@$13.50; ewes $3.75@$7.50.

CHICAGO LIVESTOCK

CHICAGO, Feb. 17.—Cattle receipts 2500; best killing classes steady, most light steers selling slowly at $13.00 downward to $11.50 and below; bulls scarce and steady; vealers 50@75 cents lower; choice vealers $17.00@$17.50.

Sheep—Receipt 9000; fat lambs fairly active, around steady; good to choice $15.00@$15.25; sheep steady to weak; good fat ewes $9.00@$9.25; feeding lambs scarce, about steady.

Hogs—Receipts 45,000, about steady, active; top $8.30; bulk $8.10@$8.25.

SUGAR AND COFFEE

NEW YORK, Feb. 17.—Sugar raw weak; spot $4.15; refined easier; granulated $5.60.

Coffee No. 7 Rio 15½; No. 4 Santos, 22@22½c.

BUTTER-EGGS-POULTRY

LOS ANGELES, Feb. 17.—Butter—Price to retailers, 48 to 49c, down 1c.

Wholesale prices, 45c, down 1c.

EGGS—
(Price to wholesalers)
Extras, 25c, up 1c.
Fresh firsts, 24c, up 1c.
Case count, 23½c, up 1½c.
Mediums, 23c, up 1½c.
Smalls, 20c, up 1c.

POULTRY—
Hens, Leghorns, under 3½ lbs., 18c.
Hens, Leghorns, 3½ to 4 lbs., 21c.
Hens, Leghorns, 4 lbs. and up, 21c.
Hens, colored, 4 lbs. and up, 28c.
Broilers, 1 lb. and under 1½ lbs., 35c.
Broilers, 1½ lbs. and under 2½ lbs., 35c.
Fryers, Leghorns, 2½ to 3 lbs., 35c.
Fryers, colored, 2½ to 3 lbs., 35c.
Roasters, soft bone, 3 lbs., and up, 38c.
Stags, 18c.
Old Roosters, 15c.
Ducklings, Pekin, 3½ lbs. and up, 22c.
Ducklins, 3½ lbs. and up, other than Pekin, 22c.
Old Ducks, 3½ lbs. and up, 16c.
Geese, 25c.
Young tom turkeys, 13 lbs. and up, 34c.
Young tom turkeys, dressed, 13 lbs. and up, 38c.
Hen turkeys, 8 lbs. and up, 34c.
Hen turkeys, dressed, 7 lbs. and up, 35c.
Old tom turkeys, 30c.
Old tom turkeys, dressed, 33c.
Small hen turkeys, under 8 lbs., 15c.
Small tom turkeys, under 8 lbs. 15.c
Small tom turkeys, under 13 lbs., 15c.
Squabs, light and heavy, 40c.
Capons, less than 8 lbs., 30c.
Capons, 8 lbs. and up, 35c.
RABBITS—
Rabbits, 2½ to 4 lbs., 15c.
Rabbits, 4½ to 5 lbs., 11c.
Rabbits, over 5 lbs., 08c.

COTTON MARKET

NEW YORK, Feb. 17.—Cotton opened firm and advanced about $1 a bale over the previous close. Principal support was coming from Liverpool, the continent and Wall street, while the selling was scattered and not heavy, coming mostly from commission houses and New Orleans. Buying was influenced by fair weather forecast for the western belt. Shorts covered freely and the creeping advance brought a good many speculative sellers to the buying side.

BUILDING PERMITS

Santa Ana

1921—1259	permits	$2,058,248
1922—1548	permits	3,771,831
1923—1656	permits	5,166,837
1924— 943	permits	2,089,446
1925— 797	permits	2,226,218
1926— 666	permits	1,502,085
1927— 594	permits	1,448,217
January, 57	permits	$100,855
February to date, 30	permits.	95,469
January, 57	permits	$100.855
Feb. to date, 34	permits	107,669
Total, 57	permits	$208,524

February 16

O. J. Catherman, 316 South Flower street, frame and stucco residence and double garage, composition and tile roof, 832 South Garnsey street, $3500; owner, contractor.

A. B. Jessee, Bank of Italy, frame residence and double garage, shingle roof, 2324 Bonnie Brae, $4500. E. C. Rogers, contractor.

Full Gospel Assembly, 1602 West Third street, frame building, composition shingle roof, $4000. Owner, contractor.

D. G. Tidall, 1506 West Fourth street, private garage, frame, shingle roof, $200.

REAL ESTATE TRANSFERS

Furnished by Orange County Title Company
Deeds
February 16th, 1928

W A Culp et ux to Claude Steen et ux Lot 10 Tct. 137.

R E Coffman et al to A Hemmerling et ux Lot 4 Tct 255.

Jotham Bixby Co to Harold T Brewer et ux Lots 11 and 12 Tct 166.

J H Stewart et ux to H R Erskine et ux Pt SE¼ 10-5-10.

Lloyd Hulbert et ux to George A Manshardt et ux Pt Lot 1 Golden State Tct No. 2.

D Jones Jr et ux to Essie McKinney Lot 8 Blk A Tct 344.

Ray M Wolven et ux to Jennie Kroese Lot 9 Tct 199.

W F McClellan et ux to L J Shrode et ux Pt Lots 8 and 11 Blk D Davis Bros Add Anaheim.

L J Shrode et ux to W F McClellan et ux pt Lot L Van de Graff Tct.

Skidmore Bros Corp to Roland L Pfaff et ux Lots 7 and 8 Blk 16 and Lots 5 and 7 Blk 17 Tct 86.

Jacob Johnson to Scott Foster et ux Lot 34 Tct 161.

C G Seamans et al to Chester E Horton Lot 274 Tct 764.

L V Phillips et ux to J R Goodwin et ux Pt Lot 9 Dericot Tst.

Laura I Pickering to C C Hart et ux Lot 5 Blk A Buckingham.

C C Hart et ux to M Lay et ux same 5102.

Eugene L Heiss et ux to Alan H Hadell et conj Lot 4 Blk 5 Rothaermal's Add to Anaheim.

Same to Eugene L Heiss et ux Lot 23 Tct 747.

Katherine Webb to R G Chambers et ux Lot 25 Blk 8 Tct 37.

S W Whippo et ux to Harry G Maxwell et ux Lot 4 Tct 177.

L H Farquahr to J H Case Same 5114.

Fred Long et ux to Fred H Rehme et ux Pt Lot 132 Newport Hts.

Title Ins and Trust Co to Lisle H Harte Lot 5 Blk 1 Tct 842.

Calif Tr Co to Nora H Bayne Lot 12 Blk J Tr 349.

Rose C Hixon to Blanche L Bruckert Lot 32 Blk A Barber City Tct 661.

Charles E McMaster et ux to Mary Grace Hobson Lot 17 Tct —.

Max Wm Junge et ux to City of Anaheim all Lot 4 Max Junge.

John O Swartzbaugh et ux to John J Swartzbaugh et ux Lots 11 and 29 of replat of SA acres.

J O Swartzbaugh et ux to Same Lot 2 Blk A Tct 720 also Lot 18 Tct 609.

Ethelyn Bell Paul et conj to J J Swartzbaugh et ux Lot 22 Tct 716.

Joseph L Mennes et ux to Artilissa D Clark Lot 6 Tct 634.

Lester Paul Sims et al to Howard C Cloyes et ux Pt Lot 8 Blk B Tct 470.

A R Stewart to Frances Stewart Lot 8 Blk F Tct 139.

M M Gilchrist et ux to Ina G Thorne Lot 55 Tct 57.

Matilda A Moesser to Fredda Moeser Barger Lot 20 and pt Lot 19 Blk B Shelton & Deuel's Add to SA Lot 4 Blk 2 Crane's Sub of Blks 1 and 2 Salisbury's Add to SA.

Legal Notice

ORDINANCE NO. 843

AN ORDINANCE OF THE CITY OF SANTA ANA ESTABLISHING SET-BACK LINES UPON NORTH BROADWAY, ON BOTH SIDES OF SAID STREET, FROM EIGHTH STREET TO SANTA CLARA AVENUE.

The City Council of the City of Santa Ana do ordain as follows:

Section 1. That the public interest and convenience requires, and there is hereby established set-back lines upon the following street in the City of Santa Ana, California, between which and the respective street lines of said street it shall be unlawful for any person, firm or corporation to erect any building, wall, fence or other structure, or place any structure thereon, to-wit:

North Broadway, on both sides of said street, from Eighth Street to Santa Clara Avenue, fifteen (15) feet outside of the present East and West lines respectively of said street.

Section 2. That the foregoing set-back lines are established after a Resolution of Intention was duly passed and adopted and a hearing held thereon, after notice by publication and posting in the manner prescribed by Ordinance No. 813 of the City of Santa Ana, entitled, "An Ordinance Prescribing the Method of Procedure for Establishing Set-back Lines in the City of Santa Ana" and the City Council having heard and passed upon all protests or objections filed or made to the establishment of said set-back lines.

Section 3. That the Building Inspector of the City of Santa Ana shall refuse to issue any permit for any building, wall, fence or other structure proposed to be erected within the space between the present street lines of the above mentioned street and the set-back lines established by this Ordinance.

Section 4. That any person, firm or corporation violating any of the provisions of this ordinance shall be deemed guilty of a misdemeanor and upon conviction therof shall be punished by a fine of not more than Five Hundred Dollars ($500.00) or by imprisonment in the County Jail of the County of Orange, for a period of not more than six months, or by both such fine and imprisonment. Each such person, firm or corporation shall be deemed guilty of a separate offense for each day during any portion of which any violation of this Ordinance shall be permitted, continued or committed by such person, firm or corporation, and shall be punishable therefor as provided by this Ordinance.

Section 5. That the City Clerk shall certify to the passage of this Ordinance and cause the same to be published three times in the Santa Ana Daily Evening Register, a daily newspaper printed, published and generally circulated in the City of Santa Ana, and the same shall take effect and be in force thirty (30) days from the date of its final passage.

The foregoing Ordinance is signed and approved by me this 14th day of February, 1928.

F. L. PURINTON,
Mayor of the City of Santa Ana.

Attest:
(Seal) E. L. VEGELY,
City Clerk of the City of Santa Ana.

I hereby certify that the foregoing Ordinance was introduced at a regular meeting of the City Council of the City of Santa Ana held on the 6th day of February, 1928, and that the same was duly passed and adopted at an adjourned regular meeting of the City Council held on the 14th day of February, 1928, by the following vote, to-wit:

AYES, Trustees: J. L. McBride, W. G. Knox, Stanley E. Goode, F. L. Purinton.

NOES, Trustees: None.

ABSENT, Trustees: W. J. Kelly.

Attest:
(Seal) E. L. VEGELY,
City Clerk of the City of Santa Ana.

Legal Notice

ORDINANCE NO. 842

AN ORDINANCE AMENDING ZONING ORDINANCE NO. 809 TO CHANGE THE ZONE UPON EAST SECOND STREET, ON BOTH SIDES OF SAID STREET, BETWEEN FRENCH STREET AND LACY STREET, FROM APARTMENT HOUSE DISTRICT ZONE TO BUSINESS ZONE.

The City Council of the City of Santa Ana do ordain as follows:

Section 1. That Zoning Ordinance No. 809 of the City of Santa Ana is hereby amended and the zone upon that portion of East Second Street, on both sides of said Street, between French Street and Lacy Street is hereby changed from Apartment House District Zone to Business Zone, as defined by Zoning Ordinance No. 809.

Section 2. That the City Clerk shall certify to the passage of this Ordinance and cause the same to be published three times in the Santa Ana Daily Evening Register, a daily newspaper printed, published and circulated in the City of Santa Ana and said Ordinance shall take effect and be in force thirty (30) days from the date of its final passage.

The foregoing Ordinance is approved this 14th day of February, 1928.

F. L. PURINTON,
Mayor of the City of Santa Ana.

Attest:
(Seal) E. L. VEGELY,
City Clerk of the City of Santa Ana.

I hereby certify that the foregoing Ordinance was introduced at a regular meeting of the City Council of the City of Santa Ana held on the 6th day of February, 1928, and that the same was duly passed and adopted at an adjourned regular meeting of the City Council held on the 14th day of February, 1928, by the following vote, to-wit:

AYES, Trustees: J. L. McBride, W. G. Knox, Stanley E. Goode, F. L. Purinton.

NOES, Trustees: None.

ABSENT, Trustees: W. J. Kelly.

Attest:
(Seal) E. L. VEGELY,
City Clerk of the City of Santa Ana.

Legal Notice

NOTICE FOR BIDS

Notice is hereby given that the City Council of the City of Santa Ana, California, will receive bids up to the hour of 7:30 P. M., March 5th, 1928, for the furnishing of gasoline to the City Street Department of Santa Ana for a period of twelve months from March 5th, 1928.

All bids submitted for gasoline must conform to the specifications now in effect and adopted by Ordinance No. 784 of the City of Santa Ana and to be delivered to the City Garage and placed in containers to be furnished by the City.

Each bid must be accompanied by a certified check for ten per cent of the amount bid on an estimate of 40,000 gallons to guarantee that the successful bidder will enter into a contract with the said City for the furnishing of gasoline.

The City Council reserve the right to reject any and all bids.

Dated this 16th day of February, 1928.

(Seal) E. L. VEGELY,
Clerk of the City of Santa Ana, California.

RESOLUTION OF INTENTION
No. 31

A RESOLUTION OF THE CITY COUNCIL OF THE CITY OF LAGUNA BEACH, CALIFORNIA, DECLARING ITS INTENTION TO ORDER CERTAIN WORK TO BE DONE AND IMPROVEMENT TO BE MADE ON FOREST AVENUE AND OTHER STREETS; DECLARING SAID WORK TO BE OF MORE THAN LOCAL OR ORDINARY PUBLIC BENEFIT; DESCRIBING THE DISTRICT TO BE ASSESSED TO PAY THE COST AND EXPENSE OF SAID IMPROVEMENT; DETERMINING THAT BONDS SHALL BE ISSUED TO REPRESENT UNPAID ASSESSMENTS AND FIXING THE TIME AND PLACE FOR HEARING OBJECTIONS TO SAID WORK OR IMPROVEMENT.

The City Council of the City of Laguna Beach, California, pursuant to an act of legislature of the State of California designated the "Improvement Act of 1911," approved April 7th, 1911, and Amendments thereto, does hereby resolve as follows:

SECTION I. RESOLVED: That the public interest and convenience require and it is the intention of the City Council of the City of Laguna Beach, California, to order the following work to be done and improvement to be made in the said City of Laguna Beach, towit:

That portions of Forest Avenue between Coast Boulevard and Third Street; Third Street between the produced Southeasterly line of Forest Avenue and the termination of said Third Street in Laguna Road; Laguna Road between its termination in Third Street and the Northerly City Limits of Laguna Beach as incorporated June 29th, 1927, be improved with:

Certain grading;
Certain asphaltic concrete pavement;
Certain cement concrete gutter;
Certain cement concrete curb;
Certain cement concrete sidewalk;

The planting of certain trees; and by the construction and installation therein and thereon of an Ornamental Lighting System, consisting of posts, wires, conduits, cables, lamps and other suitable or necessary appliances for the purpose of lighting said streets; also that

Additions to the existing bridge in Laguna Road across Laguna Canyon, consisting of floor slab, abutments, wing, walls, walks, catch basins and other necessary appurtenances be constructed in portions of Laguna Road adjacent to the termination of Third Street in Laguna Road; also that

Catch basins, drain pipe and other storm drain appurtenances be constructed in Forest Avenue near the termination therein of First Street and near the termination therein of Beach Street; also that

Portions of the common intersection of Forest Avenue, Park Avenue and Coast Boulevard adjacent to Forest Avenue be improved by certain grading, asphalt concrete pavement, cement concrete gutter, cement concrete curb, and cement concrete sidewalk; also that

Storm drain pipe with box outlet and appurtenances be constructed in a portion of Beach Street near its termination in Forest Avenue; also that

Conduits, wires, cables and other suitable and necessary appliances be constructed in said portion of Beach Street for the purpose of connecting the hereinbefore described lighting system to feed points.

That for the purposes of this Resolution and proceedings taken thereunder the termination of Third Street in Laguna Road shall be the Northeasterly produced Northwesterly line of Ocean Avenue in Roger's Addition as recorded in Book 31, Pages 51 and 52 Miscellaneous Records of Los Angeles County, California.

That the above description of said work or improvement is general only and for the full, complete and detailed description thereof reference is hereby expressly made to the plans, profiles, cross-sections and detailed drawings therefor adopted by the City Council of said City on the 11th day of February, 1928, and on file in the office of the City Engineer of said City and to Specifications No. 1 therefor adopted by said City Council on the 11th day of February, 1928, and on file in the office of the City Clerk of said City—and that said work or improvement shall be done in the manner, at the places, to the extent and to the grades shown on the said plans, specifications, profiles, cross-sections and detailed drawings therefor.

The grade to which said work or improvement shall be done shall be the grade shown on said plans and profiles and reference is hereby made to said plans and profiles for a description of such grade.

PARTICULAR NOTICE is directed to the fact that substantial changes in the elevation of abutting property to that of said streets will result upon said streets being improved to the said proposed grade.

Attention is hereby called to License Agreement of Westinghouse Electric and Manufacturing Company dated December 6th, 1927, and on file in the office of the City Clerk of said City.

SECTION II. That said contemplated work or improvement is, in the opinion of the City Council of the City of Laguna Beach, California, of more than local or ordinary public benefit;

That said City Council hereby makes the cost and expense of said work or improvement chargeable upon a district, which district the City Council hereby declares to be the district benefited by said work or improvement and to be assessed to pay the cost and expense thereof, which said district is bounded and described as follows:

All that land lying within the red boundary line as shown on a map or plat on file in the office of the City Engineer of said City, numbered 1-A and titled "Plat showing Assessment District for the Improvement of Forest Avenue, portion of Third Street and a portion of what is commonly known as Laguna Road, in the City of Laguna Beach, State of California," which said plat shall govern for all details as to the extent of said Assessment District.

SECTION III. The City Council also determines and declares that serial bonds shall be issued to represent each assessment of twenty-five ($25.00) dollars or more remaining unpaid for thirty days after the date of the warrant, to represent the expense of said work and improvement, in accord with the provisions of said "Improvement Act of 1911," as amended.

Said serial bonds shall extend over a period of nine (9) years from the second day of January next succeeding the fifteenth day of the next November following their date, and an even annual proportion of the principal sum thereof shall be payable, by coupon, on the second day of January every year after the fifteenth day of the next November following their date, until the whole is paid; and the interest shall be payable semi-annually, by coupon, on the second days of January and July, respectively, of each year after their date, at the rate of seven (7) per centum per annum on all sums unpaid, until the whole of said principal and interest are paid.

SECTION IV. Notice is hereby given that on the 28th day of February, 1928, at 2 o'clock P. M., in the Council Chamber of the City of Laguna Beach, located in the Chamber of Commerce building, corner of Park avenue and First Street, Laguna Beach, any and all persons having any objections to the proposed work and / or improvement, or to the extent of the district to be assessed or to the grades, may appear before said City Council and show cause why said proposed work and / or improvement should not be carried out in accordance with this resolution.

SECTION V. The City Clerk of said City is hereby directed to cause this Resolution of Intention to be published twice in the Laguna Beach Life, and the South Coast News, weekly newspapers published and circulated in the said City of Laguna Beach, there being no daily newspaper published and circulated in said city, and to cause this Resolution of Intention to be published twice in the Santa Ana Daily Evening Register, a daily newspaper published and circulated in the County in which said City of Laguna Beach is located, viz; the County of Orange, California, which said newspapers are hereby designated by said City Council as the newspapers in which this Resolution of Intention shall be published.

The City Clerk of said City is also hereby directed to post and keep posted, copies of this Resolution of Intention in three of the most public places in said City as required by law.

The said City Council does not deem it advisable for the said City Clerk to mail copies of the "Notice of Improvement" to the owners, or reputed owners, and said Clerk need not mail copies of said Notice.

SECTION VI. The Superintendent of Streets of the City of Laguna Beach shall, after the adoption of said Resolution of Intention, cause to be conspicuously posted along the line of said contemplated work, and / or improvement, and along all the open streets within the hereinbefore described District liable to be assessed, notices of the passage of this Resolution of Intention, in the time and in the manner and form required by law.

Passed and approved this 11th day of February, 1928.

THOS. A. CUMMINGS,
Mayor of the City of Laguna Beach.
Attest: (Seal) G. W. PRIOR,
City Clerk.

STATE OF CALIFORNIA)
COUNTY OF ORANGE,)ss.
CITY OF LAGUNA BEACH)

I, G. W. Prior, City Clerk of the City of Laguna Beach, do hereby certify that the foregoing resolution was duly adopted by the City Council of the City of Laguna Beach, State of California, and signed by the Mayor at an adjourned regular meeting thereof, held on the 11th day of February, 1928, and that the same was passed by the following vote, to-wit:

AYES: Councilmen Brickels, Champion, Jahraus and Mayor Cummings.
NOES: Councilmen, None.
ABSENT: Councilman Johnston.

(Signed) G. W. PRIOR,
City Clerk of the City of Laguna Beach.

NOTICE INVITING BIDS

Pursuant to Resolution of the City Council of the City of Santa Ana directing this notice, said City of Santa Ana hereby invites sealed bids for the sale of certain real property belonging to the City of Santa Ana, and known as the City Hall property, and described as follows, to-wit:

All that certain real property situated in the City of Santa Ana, County of Orange, State of California, and particularly described as follows, to-wit:

Lot Ten (10) and the North Half (N½) of Lot Seven (7) of the Resubdivision of Block Seven (7), of the Town of Santa Ana, as per map of record, Orange County Records.

Said sale to be for cash in lawful money of the United States, and all bids to be accompanied by a check payable to the City of Santa Ana, certified by a responsible bank for an amount which shall not be less than ten per cent of the bid.

Said sealed bids shall be delivered to the Clerk of the City of Santa Ana, California, on or before five o'clock P. M. on the 27th day of February, 1928.

Bids will be opened at 7:30 o'clock P. M. on the 27th day of February, 1928.

The City Council of the City of Santa Ana reserves the right to reject any and all bids.

Dated this 31st day of January, 1928.

(Seal) E. L. VEGELY,
Clerk of the City of Santa Ana

NOTICE!

Sir: Please take notice that I, John Theodore Mercer, convicted of the crime of N. S. F. Check, in the Superior Court of the County of Orange, State of California, and sentenced by said Court on the 30th day of September, 1927, to serve one to fourteen years in the state prison at San Quentin, Calif., will apply to His Excellency, C. C. Young, Governor of the State of California, for a pardon or commutation of sentence. Kindly sign the acknowledgment herewith and return to me—John T. Mercer, box 44204, at San Quentin State Prison.

Respectfully,
John T. Mercer.

CLASSIFIED LINER ADV. RATES

Transient—Ten (10) cents per line for first insertion; six (6) cents per line consecutive subsequent insertions without changes of copy 35c minimum charge.

Register office open until 8 p. m. to receive classified ads or subscriptions.

Telephone 87 or 88

CLASSIFIED ADVERTISING

All Want Ads must be in by 11 a. m.

The Register will not be responsible for errors due to illegible copy.

Personal Situation Wanted and Furniture for Sale will not be taken over the phone.

The Register will not be responsible for more than one incorrect insertion of any Want Ad ordered for more than one time and then only by republication. Absolutely no cash rebate allowed except at the discretion of publisher Errors not the fault of the advertiser, which clearly lessens the value of the advertisement, will be rectified only by publication, without extra charge within FIVE days after insertion.

CLASSIFIED INDEX

Announcements	1 to 6
Automotive	7 to 12a
Employment	13 to 18
Financial	19 to 22
Instruction	23 to 25
Livestock and Poultry	26 to 29
Merchandise	31 to 43
Apts.-Rooms For Rent	44 to 50
Apts.-Rooms Wanted	44a to 50a
Real Estate For Rent	51 to 56
Real Estate For Sale	57 to 63
Real Estate For Ex	64 to 66
Real Estate Wanted	59a to 67a

Announcements

WOODMEN OF THE WORLD

Santa Ana Camp No. 255 meets every 2nd and 4th Wednesday nights, 7:30 o'clock at Modern Woodmen hall, 301 East Fourth.

WM. K. PENROSE, C. C.
J. W. McELREE, Clerk.

4 Notices, Special

MY property off the market. Isabelle Lantz, 920 W. Sixth.

SAVE—Have your hosiery repaired. Runs mended just like new. Vrell System. Leave them with agent, Elaine Van Zant, 1206 W. Fourth. Phone 3259-R.

SUMMER in Europe. Best accommodations. Lowest rates. Southern California group now organizing. Write for particulars. Professor Thomas Askin, Fullerton, Calif.

Permanent Wave, $5.00
VITA TONIC PROCESS $7.50.
Haircut 35c, Marcel 50c
Children's Haircut, under 12. 25c
Water waves 50c, paper curl, $1.00
McCoy's Shoppe, over Kelley's Drug Store. Phone 2991-W

IF you want to take out Bermuda grass call 225-M, Orange, after 4 p. m.

Reduce
Through a new, scientific method weight correction institute. 208 Medical B

MUTT AND JEFF—Ther're In Paris Today — By BUD FISHER

A USED CADILLAC IS A BETTER BUY THAN ANY NEW CAR OF EQUAL PRICE

For qualities which have satisfied owners for many years and miles are all present in a Used Cadillac—in direct proportion to its price. No motor car but a Cadillac can give you Cadillac comfort, dependability, riding and driving ease. These are the qualities that will satisfy you. You can enjoy them, at an appealing price, by buying one of the Used Cadillacs in our stock.

314	Cadillac 2 Coupe	63	Cadillac 5 Coupe
314	Cadillac 5 Sedan	61	Cadillac 5 Coupe

A visit to our display, or a request for a demonstration in any car that interests you, does not obligate you to buy. Come in today.

Cadillac Garage Company

201 North Main Street, Santa Ana—Tel. 167
418 S. Los Angeles St., Anaheim—Tel. 830

USED CAR SALE

An extraordinary opportunity to save money in late model high-grade popular motor cars. Come in and look them over; this is your chance—

Roadsters

	Down Payment
Dodge blue Sport Roadster, 2-unit electrical system	$200
1928 Chrysler "52" Sport Roadster, nearly new	$215
Late 1926 Chrysler "70" Sport Roadster, many extras	$265
1925 Dodge R'dster, refinished, many extras, new rubber	$150
Moon Sport Roadster, late model, a very nice car	$185

Closed Cars

	Down Payment
1926 Model Hudson Sedan, refinished, a real buy	$225.00
1928 Chrysler "52" Sedan, one of those popular models	$225.00
1925 Dodge Business Men's Coupe, extras, refinished	$175.00
Chrysler "70" Coupe, see this one, refinished	$200.00
1925 Star Sport Coach, 4-wheel brakes, etc.	$100.00
Dodge Business Men's Sedan, refinished, new tires	$125.00
Sterling Knight Sedan, a high grade, Knight motor car	$150.00
1926 Essex "6" Coach, refinished, new rubber	$125.00
Chrysler "58" Coupe, 4-wheel hydraulic brakes, etc	$150.00
Chrysler "70" 2-dr Sedan, nearly new tires, very nice	$250.00

We have many low priced serviceable cars, priced to sell.

Ford Coupe, excellent condition, good rubber, full price	$75.00
Ford Roadster, needs a little work, self starter, etc., full price	$17.50
Hudson Touring, full California top, runs fine, full price	$87.50
Dodge Roadster, runs fine, lots of service left, full price	$75.00

Many others to choose from.

Santa Ana Star Motor Sales

609 West Fourth Street

GIGANTIC USED CAR SALE

SATURDAY AND MONDAY ONLY

Tremendous discounts—must sacrifice the following at once. No reasonable offer refused.

1927 Model Star Sport Roadster, 8000 miles; every known extra. Like brand new.
1926 Model Olds Sport Coach; can't tell from brand new. A real Olds.
1926 Ford Coupe, extra clean in every respect. New seat covers.
1926 Ford Sedan, 3 brand new tires; upholstery, etc. like new. Fully equipped; Delco water pump, foot feed, speedometer, etc.
1926 Chevrolet Coupe. First sold 10th month, 1926. A wonderful little car.
1926 Studebaker Boher Sport Roadster—Big "6" motor; 5 new General tires; Biflex bumpers. Positively can't be told from new.
1927 Essex Super Six Sedan, like new, fully equipped, bumpers, spare motormeter, etc., 2 original tires. See this.
1927 Essex Super Six Coach—fully equipped. Trunk, bumpers, spare, etc. Upholstery like new. A real automobile.
1926 Essex Coach—the best one of this model we have ever had. New brown lacquer paint, beautiful color. Tires and upholstery like new.
1926 Hudson Coach. Needs paint. Otherwise A-1. A real high grade car at a real bargain.

We must sell these cars immediately and prices are lowest in history. If you wait they will surely go higher in the spring. Come and see! Every car looks and runs like brand new.

Special Prices for Saturday and Monday Only

We positively can sell these cars, within a few dollars each of what we are asking, to Los Angeles used car dealers. A look will convince you!

ark Motor Sales Co.

HUDSON-ESSEX.

HART'S CAR MARKET

Offers the best for less if you want a real buy. It will pay you to look our cars over before you buy. Our terms are the easiest to be found and our cars are guaranteed to be as represented.

1927 Auburn 6 Sedan, same as new	$1095.00
1926 Pontiac 6 Coupe, a real one	$650.00
1926 Jordan Straight 8 Sedan, a real buy	$1085.00
1927 Dodge Coupe, like new	$685.00
1925 Dodge Roadster, a dandy	$525.00
1925 Dodge Coupe, special	$525.00
1925 Dodge Sedan, looks like new	$595.00
1925 Studebaker 5-pass. Std. Coupe	$685.00
1926 Big "6" Studebaker Roadster	$950.00
1924 Jewett Brougham Special	$485.00
1924 Oakland Touring, a nice one	$425.00
1926 Oakland Coach, looks like new	$685.00
1923 61 Cadillac 5-pass Sedan	$750.00
1926 Cleveland 4-Dr. Sedan, a dandy	$675.00
1924 Star Sport Touring, a real buy	$165.00
1921 Essex "4" Roadster, a good one	$95.00
1920 Essex "4" Touring, runs good	$95.00
1923 Maxwell Touring, runs fine	$125.00

Many more—Trades—Terms.

Shop before you buy.

213 NO. BROADWAY

A BUILDING

Open evenings until 9 p. m.—All day Sunday

"DON'T JUST BUY A USED CAR"

BUY GUARANTEE—ECONOMY—APPEARANCE

Select where guarantee means something. We warrant them and stand back of our warranty.

PACKARDS

1926 5 Pass. Sedan	$1750
1922 5 Pass. Touring	$725

OTHER MAKES

1927 Essex Coupe, 2 Pass.	$725
1924 Buick Brougham	$985
1924 Rollin Sedan	$395
1926 Star Coupster	$350

Essex Coupe and Star Coupster on our show room floor. See them!

Hightower & Cromer

Packard Dealers

Phone 52 — 1201 North Main Street

Open Evenings

O. A. HALEY, Inc.

NASH

Used Car Stock Feb. 17, 1928

Model	Make	Type	Price
1925	NASH	SPECIAL SEDAN	$975
1926	DODGE	BUSINESS SEDAN	$695
1927	NASH	SPECIAL ROADSTER	$925
1926	NASH	SPECIAL COACH	$925
1926	NASH	ADVANCED ROADSTER	$1275
1923	ESSEX	4 COACH	$265
1926	NASH	LT. 6 SEDAN	$695
1925	RICKENBACKER	"6" COUPE	$675
1924	OLDSMOBILE	TOURING	$175
1925	DODGE	SPECIAL TOURING	$495
1927	NASH	LT. 6 DELUXE SEDAN	$975
1925	NASH	SEDAN	$695
1926	NASH	COUPE	$895
1919	OAKLAND	TOURING	$75
1920	OLDSMOBILE	ROADSTER	$125
1925	OAKLAND	TOURING	$495
1926	FORD	TUDOR	$325
1927	NASH	ROADSTER	$975
1922	STUDEBAKER	ROADSTER	$250
1924	STUDEBAKER	ROADSTER	$395
1924	NASH	TOURING	$295
1926	CHRYSLER	SEDAN	$695
1924	STUDEBAKER	COUPE	$450
1923	CHEVROLET	COUPE	$125
1924	FORD	TOURING	$75
1926	NASH	ADV. SEDAN	$1175
1922	FORD	TOURING	$50
1928	NASH	CABRIOLET	$1400
1927	NASH	SPECIAL ROADSTER	$950
1926	NASH	ADVANCED SEDAN	$1200
1927	NASH	VICTORIA ADVANCED	$1500
1926	NASH	LT. 6 SEDAN	$750
1928	NASH	4 DR. SEDAN (DISC'T	$200
1922-23	DODGE	COM.	$150
1925	NASH	ADV. 2-DOOR	$795
1923	FORD	COUPE	$60

OPEN EVENINGS AND SUNDAY A. M.

our terms are the "Easiest in California." Our reconditioning department lacks nothing in equipment or skilled labor. Come in and see them in process; see them completed see them before they are touched. Knockouts from $50.00 up.

O. A. HALEY, Inc.

NASH

415 Bush street, Santa Ana Phone 698 — 214 5th, Huntington Beach

17 Situations Wanted
Female
(Continued)

RELIABLE woman wants work by day or hour. 3462-W.

I WILL wash and dry, call for and deliver 20 pounds washing for $1.00. Mrs. Meeler, 1512 W. 3rd. Ph. 1736-J

FAMILY LAUNDRY—I specialize on baby clothes. Delivered. Phone 586-M.

18 Situations Wanted
(Male)

PAINTER would like to line up with good paint foreman for season. See Dennis, 619 W. Sixth.

EXPERIENCED young man wants ranch work. Can give good references. Call Orange 364-W.

TEAM WORK—Plow orchards or lots. Phone 2845-J. Address 210 South Artesia.

YOUNG married man wants work as delivery man, store clerk, gas station attendant, or what have you? Am capable driver. Have own car. M. W. Guynn, Rt. 4, Box 295, S. A.

Cabinet Work

For rent, with complete machinery, option to buy. P. O. Box 626, Balboa.

PAINTING and paper hanging. Easy payments. Roy Foreman, 324 So. Parton. Phone 3389-J.

LAWN renovating a specialty. Also garden work. Phone 3616-J after 4 p. m.

I CLEAN houses, windows, enamel walls and woodwork, wax floors. Phone 485-R. Rosemond.

Financial

19 Business Opportunities

FOR SALE—Vegetable truck and route. F. Box 14, Register.

SALE OR TRADE—Business in Santa Ana. Income $6000 year. Best proposition in Orange county. Priced at $5000. Will accept property or car. Address N, Box 96, Register.

FOR RENT—Battery station equipped; good location. Costa Mesa Garage, Costa Mesa. Phone 151.

RESTAURANT doing a good business on the busiest street in Long Beach. 2½ years lease at low rent at a great sacrifice on account sickness. 2818 E. Anaheim St., Long Beach.

20 Money To Loan

To Loan

$7000 to loan at 7%.
$4000 to loan at 7%.

Salisbury & Aubrey

119 West Third. Phone 490.

$1000 OR $1500 TO LOAN at seven and two per cent on good security.

Hardy & Hardy

412 North Birch St.

Money to Loan

On your automobile. We refinance contracts on standard make cars, monthly payment contracts, real estate mortgages and trust deed notes bought here.

Federal Finance Co. Inc.

LOANS

Monthly Repayment Plan.
Money available for construction of new homes or for refinancing.

Santa Ana Building and Loan Association

Fifth and Sycamore

Money to Loan 7%

$4000, might divide.

F. C. Pope, Realtor

302 No. Broadway.

20 Money To Loan
(Continued)

Money to Loan On Your Automobile

We loan to individuals on late model standard make cars will also refinance your car, making your monthly payments smaller.

Santa Ana Finance Co.

407 West Fifth St. Santa Ana.

Interstate Finanace Co.

307 No. Main. Phone 2347.

Quick loans on real estate, automobiles, chattel mortgages or notes. We buy mortgages, trust deeds, notes and automobile contracts. Contracts re-financed. Action without red tape.

21 Mortgages, Trust Deeds

$1000

Trust deed for $800. Good security. F. Box 16, Register.

22 Wanted To Borrow

WANT $1200 on 5 room modern house, 7%, 3 years. V, Box 148, Register.

OWNER wants $6000, 7%, 3 years, on ranch property. Good security. N, Box 104, Register.

WANT $2500

For 3 years, 7%, on modern 5 room house, two blocks from high school.

CARL MOCK, REALTOR

214 West Third. Phone 532.

WANTED—$600, 3 years, 7%, on Laguna Beach lot on coast Hi-way. Value $2000. Z, Box 187, Register.

Instruction

24 Music, Dancing, Drama

HAWAIIAN GUITAR, 20 lesson course. Russell G. Thompson, KFON artist. Studio, 714 West 2nd.

PLAY PIANO JAZZ
In 20 lessons. Christensen School of popular music; also instruction in ukulele. 618½ N. Main St., Room 209. Phone Studio 1732-J. Residence 3283.

Livestock and Poultry

26 Dogs, Cats, Pets

FOR SALE—Police pups. Must sell this week. Cheap. Address 1049 West Camile.

POLICE PUPS for sale. See them Sundays, Harbor Poultry yard, Newport Road or week days at 21st and Irvine, Costa Mesa. Choice $7.50.

ON ACCOUNT moving, sell imp. German Rollers, Gold Finches, cages, etc., at cost. 1848 W. 17th St.

AT STUD—Beautiful Red Cocker Spaniel. Pedigreed. Phone 2927.

IMPORTED GERMAN ROLLERS—Breeding cages, seed, all supplies. Also goldfish. Ask for free booklet on care of canaries and goldfish. Neal Sporting Goods Store, 209 East Fourth St.

FOX TERRIER puppies. 1 mile north, ¾ west Garden Grove.

FOR SALE—Police puppies, pedigreed. Beauties. Mrs. Sadie Salisbury, Huntington Beach, Rt. 1, Box 96, Hampshire St.

27 Horses, Cattle, Goats

WANTED — Old horses to destroy. Dead stock removed free. Also hauling. Ph. Fullerton 3701-R-1.

WANTED—Hauling, stock to destroy. Dead stock removed free. Phone 3704-M-1 Santa Ana. L. Goodrich, West Fifth St.

WANTED—Fat or stock cattle, calves, hogs. H. A. DeWolfe, 1107 W. Chestnut, Santa Ana. Phone 3698-W.

28 Poultry and Supplies

FOR SALE—Nice fat young hens, 25c lb. 3515 E. First St.

ELECTRIC BROODERS—350 and 500 size, good condition, $10 and $15. M. G. Lassiter, Acacia St., Santa Ana Heights. Phone 3716-R-5.

R. I. RED, Barred Rock and Buff Orpington cockerels; also hatching eggs. E. Fairchild, 1 mi. north, ¾ west of Garden Grove.

BUFF ORPINGTON hatching eggs, $1.50 per setting. E. I. Shane, 950 Highland.

Turkey Toms For Breeding

Long's GOLDEN GLOW STRAIN Giant Bronze cockerels sired by BLUE RIBBON TOM. Hatching eggs and poults. NONE BETTER. Prices reasonable. Order NOW. Mr. and Mrs. J. M. Long, 3 miles west Santa Ana. Phone 3704-R-3.

FOR SALE—About 40 nice R. I. Red pullets. Just commencing to lay. Call any forenoon. 1706 West First St.

FOR SALE—N. Z. white rabbits and hutches. Some with litters. Kendall Poultry Ranch, ¾ mile east of Garden Grove. Phone 53-J.

FOR SALE—Turkey and goose eggs. 1231 West Fifth. Phone 2122.

Brooders

Lyon Electric and Molby Gas brooders. Hart Gas Brooder Thermostats. E. J. Campbell, 17th and Newhope, Garden Grove. Ph. 92-W.

R. I. EGGS for hatching. 75c a setting. 714 So. Birch St.

FOR SALE—10 R. I. Red hens, $1.50 each. 624 No. Bristol.

CHICKS—400 thrifty, three weeks old White Leghorns from trapped stock. Childers, 618 No. Baker. Phone 2132-W.

Accredited Chicks

Every week from stock that has been tested for white diarrhoea. Childers, 618 N. Baker. Ph. 2132-W.

CUNNINGHAM HATCHERY—White and Brown Leghorns, R. I. Reds. Custom hatching $3 per case starting Feb. 20. Chickens every Monday. 4 miles W. on 1st St., Santa Ana. Phone 8700-J-1.

CHICKEN RANCH—No pioneering. One full acre of land, new 4-room plastered house, double garage and latest model 500-hen poultry house with cement floors and complete; gas, water, electricity; postcard brings full details. P. O. Box 542, Long Beach.

BABY CHICKS — Popular breeds. Low prepaid prices. 1928 circular ready. Kings Hatchery, North Hollywood, Calif.

FOR SALE—Cornfed fryers and soft bone roasters. R. I. R. laying pullets; a few cockerels. Frank Jones, 17th and Prospect.

R. I. Red FRYERS, 35c per lb. 2021 South Main.

FOR SALE—Turkey eggs. L. E. Platt, 8706-R-2.

FOR RENT—One acre equipt. for 1000 hens. 934 W. Bishop.

Accredited Chicks

From our own trapnested pedigreed stock at reasonable prices. Phone Santa Ana 2237-R or Garden Grove 92-W. E. J. Campbell, 17th and Newhope, Garden Grove.

TANCRED White Leghorn eggs for hatching. Large hens, large eggs. 75c for 15; $4 for 100. Mrs. L. Livingston, 535 So. Bdwy., Santa Ana. Phone 1040-W.

BABY CHICKS—Heying Reds, Corvallis Leghorns, Barred Rocks. Today, Feb. 16th, 23rd, 29th, Mar. 7th. Coulson's Electric Hatchery, 341 W. 19th St., S. A. Phone 2103.

Custom Hatching

2½c per egg, or $9.00 per crate. Best equipment. Experienced hatcherymen.

Costa Mesa Hatchery

19th and Orange, Costa Mesa, Calif.

1500 CHICK American Brooder stoves nearly new, $30 each. Jubilee incubator, 540 egg, $25. Wm. Martig, Rt. 3, Box 150, Anaheim, Calif.

PLYMOUTH ROCK hatching eggs. John Ban, ½ mi. No., ½ mi. east Stanton.

POSITIVELY selling out—80 Mammoth Flemish white and grey rabbits. Large bucks, $2. Does $2 to $5. Or entire lot at $3 straight. 1010 West Bishop.

FOR SALE—White Leghorn chicks from carefully selected, hoganized hens, mated to trapnested males. Also R. I. R. chicks from choice stock. We sell latest and best burglar and temperature alarms. Investigate. Excelsior Poultry Farm and Hatchery. 5 miles west on Lincoln Ave., Anaheim. Phone Anaheim 6715-J-4.

BLACK Jersey Giant hatching eggs. 1027 West Walnut.

CUSTOM HATCHING, $2.50 per 100. Baby chicks every Monday. All varieties. 1221 W. 8th. Ph. 2112.

29 Want Stock & Poultry

RABBITS, poultry wanted. Will call for. 1130 W. 17th. Phone 1643.

WANTED TO BUY—Fat hogs, beef cattle, veal calves. Livestock hauled. C. E. Clem. Phone 1558.

Wanted Poultry & Rabbits, Turkeys, Ducks and Geese

Will pay best prices. Bernstein Bros. Poultry Yard, 1613 West Fifth St. Phone 1388.

BRING your live Poultry and Rabbits to Mike's Fish and Poultry Market at McFadden's Public Market M. Pandeli. Phone 2077.

WANTED—All kinds of live stock. Beef cows, calves, hogs. Phone 1348-J. J. E. Hunt, 317 So. Flower.

Merchandise

32 Building Material

FOR SALE—Cardboard paper sandstone mats—Excellent as tree protectors or for lining chicks and cabins, also for use under orchard heaters to keep leakage of oil from soil. Price $1.50 per hundred. Size 12x24 inches each. Phone or write Mr. King, The Register. Phone 58.

35 Fruit, Nuts, Vegetables

YOUNGBERRY, the luscious improved purple berry. Write Wm. Lee's Experimental Ranch, Orange, for illustrated literature and full directions. Acme Berry Co., Chino, Calif.

WANTED—Walnut meats! Walnuts and Pecans. Fred H. Mott & Son, Seed-Feed Store, 316 East Third.

WANTED—Walnut meats, light and white. See Hive, Grand Central Market.

APPLES—Cooking, 75c lug, below market prices. 100% pure. Costa Mesa Mill, Newport Blvd. and 19th.

PEANUTS, Spanish shelled, Mountain honey, 5 gals., Mitchell & Son, Seed-Feed, 316 East Third.

36 Household Goods

3 PIECE overstuffed dining, hand painted breakfast, dressers, chiffonier, dressing, 4 beds and springs, range, rugs, draperies. 1238 So. Van bet. 10 a. m. and 6 p. m.

Porch Furniture

New maple rockers and chair seats and backs, $2.25 up.

McCune Furniture

301 East Fourth St.

BARGAIN in used washer, tag store, Grand Central

Bed Springs

We have quite a stock of springs in 3.3 and 4.6 and up. Wooden side rail $2.50 and up.

McCune Furniture

301 East Fourth St.

FOR SALE—Mahogany and bedroom suite, breakfast nut chairs, desk. 314 Phone 402-R.

WALL BED slightly used. you need for an extra condition. $18.00.

McCune Furniture

301 East Fourth St.

For Sale

150 room sized imperfect
50 Overstuffed Sets.
Carload of Beds and Springs
15 Dining Sets in walnut
105 Floor Lamps in different
16 Bedroom Suites. Walnut enamel finish.

TO BE CLOSED OUT

Higgins Bros.

145 So. Glassell St., Orange
414 West Fifth St., Santa Ana

Leather Couch

We have one leather couch cellent condition. This is buy at $12.00.

McCune Furniture

301 East Fourth St.

WANTED—Furniture. Pay cash dress P. O. Box 344, Huntington Beach.

WASHING MACHINE and cleaner repairing. Washer 519 No. Main St. Phone

DuBois Used Furniture

OPPOSITE LIBRARY

503 No. Sycamore. Phone
Our prices the best to be Visitors gladly welcomed. rant supplies, store and equipment. Complete for home. Be sure to come

MARTIN'S FURNITURE
Electric vacuum cleaner Oval oak library table, $8. goleum floor cover, 45c E. Martin, 203 No. Sycamore

Auction

FURNITURE OF BUNGALOW
PLACE: 1238 SO. VAN
TIME: TUESDAY, FEB.
2 O'CLOCK PROMPT

For Mrs. F. M. McClain leaving Santa Ana, and above time and place sell lic auction piece by piece highest bidder her beautiful low of furniture comprising ful overstuffed suite, 2 fine Victrola and records, gas fireplace, rattan secretary table, 9x12 rug, all draperies some dining set, dining Singer sewing machine, electric heater, wall mirrors, um cleaner, 6 piece bedroom in ivory to be sold by 2 beds complete, dressers bedroom rugs, Detroit range, ice box, beautiful hand painted breakfast dishes and complete too numerous to enumerate. Remember time and place there if you want furniture price. L. E. Martin, Auctioneer

37 Jewelry

BEADS restrung. Ye Orange Grand Central Market, entrance.

38 Miscellaneous

USE rock gas with any See my outfit on Avocado Costa Mesa. Also have rabbits and hutches, chickens, Suninjons.

FOR SALE—Art. 3 large paintings in gold frames in 1820. Subjects: Mermaid, Irish Girl, French Girl. C. South Broadway.

FOR SALE—Remington shotgun and 22 Winchester W. A. Hadley, 1609 W.

NEARLY new swivel chair fice. Solid oak. Phone

FOR SALE—Golf membership Party leaving town. Phone

FOR SALE—Roller canaries closing out, only $1.25 each tube radio set, $30, cost South Broadway.

FOR SALE—Portable electric ing machine in good also time clock as good Phone 2109.

WANTED to buy bees, any from one hive up. Give tion how to reach you Box 342, Orange.

FOR SALE—All kinds of machinery. Many bargains Manufacturing Co., Tustin

ACETYLENE WELDING ting outfit. 111 Spurgeon ta Ana. Phone 1669

RABBIT SKINS wanted. 1139 W. 17th. Phone 164

KINDLING WOOD, $5 truck livered. Phone 1642. 910

WANTED—Contract to lawn mower sharp for year for only $1.25 and delivered, at STERN and Rose streets. Phone

GENERAL farm implements good condition. Phone

FOR SALE—Vault door, North Sycamore.

FOR FILL—Wood, thoroughly Red cockerels. Eggs ing. 3124 Greenleaf 832-W.

IT MUST GO!!!

Original Price—$350
Tomorrow—Saturday—$100

Our policy is not to keep a car in our stock more than 90 days. Therefore $25 less Each Day Until Sold.

Can be seen at our used car lot at Los Angeles and Broadway, Anaheim.

THEY WANT THE FINEST CARS

Lots of people simply will not consider a small, low priced car. They want a larger, roomier car—perhaps one with a certain nameplate on the radiator. Many of these particular folks can't afford one of these fine cars new. And so they buy a used model at about half, and enjoy a full measure of pride in ownership.

Studebaker Big Duplex Road:
Paint excellent, five good tires, automatic windshield wiper, rear view mirror. Car in the best of condition. Certified.....$420 Down

Buick Sedan:
A seven-passenger car. Good paint, good rubber all around, sun visor, rear view mirror, automatic windshield wiper. Just the car for the man with a large family. $210 down

Studebaker Spec. Coach:
New maroon paint, bumpers front and rear, good tires, automatic windshield wiper, rear view mirror. Just the car you want, $260 down.

Studebaker Dictator Sedan:
Certified. .....$360 down

I. A. C. Interest Rates.

Studebaker Big Brougham:
Certified . .....$500 down

Others We Have:

	Down
Studebaker Lt. Sedan	$190
Studebaker Spec Sedan	$260
Studebaker Lt. Touring	$140
Studebaker Big Speedster	$140
Studebaker Spec., Calif. top	$270
Dodge Sedan	$220
Paige Brougham	$350
Paige Touring	$170
Chandler Chummy Sedan	$240
Maxwell Sedan	$100
Hudson Coach	$170

See these cars at 207 East Fifth or at our used car lot at Los Angeles and Broadway, Anaheim.

"As low as the lowest"

"The Best Value in an Automobile—Next to a New Studebaker—Is a Used Studebaker."

HARRY D. RILEY

Studebaker-Erskine Distributor Orange County. Since 1919.

207 East Fifth St. Santa Ana.
Firestone Tires—Willard Batteries—Pennzoil and Veedol Motor Oils

Miscellaneous (Continued)

e Grass Is Growing Now
ithin 30 days EVERYBODY need a good lawn mower. is the man that buys one . Buying good used mowers r GRIEF, not selling, as there more people having their old rs rebuilt with new parts, ever before at STEINERS N MOWER REBUILDING , 4th and Ross St.

ALE—Dry walnut wood, $8 ord. F. Wakeham, Tustin Ave.

E 20 ft. x 12 ft. for sale Inquire 1052 W. Fourth.

ALE—Membership in Santa Country club. Eidnam Realty 82 So. Lemon, Anaheim, Cal.

usical Instruments

ED—Another carload of new sed pianos as low as $40.00. terms. Free piano lessons. as low as $8.00 a month. All and expenses allowed in of purchase to any piano. dt-Madlener Piano Co., 175 enter St., Anaheim, and 833 Main St., Santa Ana.

) For Phonograph
le, Brunswick phonograph, finish, fine tone. Dozens of s, at 1813 North Baker St., ff of W. 17th. Phone 1112-M.

Piano Bargain
, Weltey, Mignon player practically new. Mahogany e shape. Will be sold at a n. Phone 642-R.

ursery Stock, Plants,
-Canterbury Bells, Snap-s, Salpiglossis, 20c dozen. pansies, 25c; Delphinium, 5c 383 So. Grand, Orange.
LE—Gladiolus bulbs. 528 E. ibbet, Orange.

or Sale—Novelty
berry Bed in a Barrel o bear fruit. Come and see. ast Myrtle.
LE—Cardboard paper stereo-hats. Excellent as tree pro- or for lining sheds and cab- o for use under orchard heat- keep leakage of oil from Price $1.00 per hundred. 18 ches each. Phone or write ing, The Register, Phone 88.

pecial Plant Sale
Daisies, Sweet William, Vio-d Montbreatia's bulbs, ALL r doz. or 2 doz. for 35c E THEY LAST.
rs. W. E. Steiner
610 So. Garnsey St.
PLANTS for field plant. garage house, 1617 E. 4th.
CAP raspberry plants. H. ysom, Garden Grove.
TREES—Now is the time to trees. We have our fruit walnuts, persimmons, and e variety of roses now in rd; also citrus, ornamentals ndscaping. Geo. M. Ket-1101 E. 4th, Santa Ana. 3019-W.
R & MUSSER SEEDS at l & Son, Seed-Feed Store. t Third St.

Gladioli Bulbs
rieties to choose from. Very ble. 1212 Maple St., three east of Main St.
LI bulbs cheap. 2220 North nd 634 West First.
your orders now for Val-nd Avocado trees. Bennett's es. 1st and Grand. Phone
LE — Hichyia Persimmon Guy Meats, Olive, Calif.
RRY and Youngberry plants e at 1908 Fullerton St., Mesa.
LE—Few choice persimmon nq. 265 So. Center St., Or-alif.

Radio Equipment
E—$170 Atwater-Kent radio e for $47.50 cash. Inquire 10th St. after 6:30 p. m.
IZE your old radio. Rebuilt all electric for $30, guar-Lee's Radio & Art Co., hittier Blvd., Los Angeles. 42.

ms For Rent

partments, Flats
NT—Furn. single apartment, ous hot water, garage if 423 West First.
OOM AUT, $14, furnished. st Sixth St.
furnished apt. with bath. hts and water paid. No . $16. 1066 W. First.

No. Main St. Flat
ms, two bedrooms, electric ation; garage. See owner West Third or 1808 North t.
APARTMENT (2 beds), 2 of business center and nice ; garage; very close in. rgeon.
IED apartment, lights and d. $15. Phone 1479-R.
T—Small furn. rear apart-12 W. 6th. Phone 396-M.
NT—Furn. 3 room apt. Ev-paid. 402 Fruit St.
T—Well furn. 3 room apt. ter St.
T—3 room furn. apartment E. Brown, near Garfield.
ENT—Housekeeping rooms ge. 1932 No. Ross.
NT—Furnished duplex in rton Court, 608 East Wash-

No. Main St. Flat
ms, two bedrooms, electric tion; garage. See owner West Third or 1808 North t.
T—3 room apartment, fur-3 beds. Modern. $25 per 614 West Fourth.
ront apt. Everything fur-Continuous hot water. Pine e employed. 909 E. Pine.

The New Wringerless

SAVAGE

Ends the Last Hard Half

Some of the features - - -

1—Rinses and dries clothes in 3 minutes.
2—Automatic ejector pump empties tank.
3—Large clothes capacity.
4—Fills direct from faucet through its own hose.
5—Water purifier.
6—All machinery under washer.
7.—Double bottom construction.
8—Ball-bearing caster for easy moving.
9—High washing efficiency due to the angular position of the spinner.
10—The simplest washer on the market to operate.

Call us for a demonstration
Liberal Allowance for your old Washer.
Easy Terms.

Hampton Bros.

520 North Main — Phone 807-W

44 Apartments, Flats (Continued)

FOR RENT—4 room furnished apt. Garage if desired. 105 Buffalo Ave. Phone 203, Buffalo Market.
FURNISHED two room apt. Call 618 East Third.
FURNISHED four room apartment for rent. 214 No. Olive. Inquire 1006 West Third.
FOR RENT—Lovely 3 room apartment, and also single apartment. Adults. 302 Orange Ave.

Court Apartments
Furnished, including linen and silver. 518 Spurgeon. Phone 564-R. Single and double apartments.
FOR RENT—Nicely furn. 5 room apartment, gas and lights paid. Court Apts., 518 Spurgeon. Phone 2911-M.

HADDON COURT
2035 North Broadway.
FOR RENT—Furnished 3 room, close in apt. 2 adults only. 102 So. Bdwy. Phone 716-W.
FOR RENT—Furnished apartment, 4 rooms, private bath, garage. Close in. All refinished. 417 East Second St.
APTS. -50c a day, $8 to $25 a month Bath. Garage. 925 French.

45 Business Places

FOR RENT—Storeroom and fine little 4 room house, $30. Inquire 119 East Third.

TO LEASE MARCH 1st
STOREROOM
304 No. Main
Next to Walker's Theater
Reasonable Rent
Apply
ROBERT E. REID
REID MOTOR CO.

48 Rooms With Board

ROOMS FOR RENT, with or without board. Phone 3611-J.

Raitts Rich Milk
BOARD AND ROOM, home cooking. Close in. 319 East Fifth.

49 Rooms, Without Board

FOR RENT—Nice front room. Garage. 802 Bush.
ATTRACTIVE room, outside entrance, good location, garage. Ph. 1615-W.
SLEEPING ROOM in private home. Also garage. 812 Bush St.
NICE front bedroom, dressing room, for one or two. Garage. 333 East Washington. Phone 1033-J.
ATTRACTIVE ROOM, outside entrance. Good location. Garage. Ph. 1615-W.

Rooms Wanted

49a Without Board

FOR RENT—Room to working girl or elderly woman. Kitchen privileges. 1002 Riverine Ave.

Real Estate —For Rent

51 Farms and Lands

FOR RENT—40 acres suitable for onions or potatoes. Phone 495-J.

53 Houses—Town

FOR RENT—3 room furnished house and bath, $23. 809 No. Parton.
FOR RENT—Nice little 4 rm. house furn. Call at 928 Cypress.
FOR RENT—Unfurnished ½ duplex, garage, water. 807 So. Parton.

G. W. Purkey
REAL ESTATE
Moved to 401 West Third. Want listings, rent, for sale and exchanges. Phone 510 and 1954.

Raitts Rich Milk
FURN. small house, garage. Adults. Inquire 812 South Garnsey.
FOR RENT—Furnished cottage, gas, lights, water paid, garage. $18. Two adults. 521 E. Santa Clara.
FOR RENT—Nice house, 5 rooms and sleeping porch. Furn. Inquire 736 South Flower St.
FOR RENT—Furnished ½ double house. Clean. Close in. Reasonable. Phone 3471-J. 607 E. Second.

For Rent
6 rms. north side, modern $35.00
5 rms. south side, good $25.00
5 rm. stucco, new, A-1 .....$25.00
5 rms. H. S. vicinity $30.00
6 rms. modern, first class.....$36.25
For anything in rentals see Lucille Cook, with
W. B. Martin, Realtor
304½ No. Main. Phone 2220.
FOR RENT—Nice, modern house, unfurn. 2 bedrooms, garage. $20 per mo. 2074 Cedar St. Inquire 322 East Pine.

For Rent
5 room unfurn. house, $15. Inquire 615 East Fifth St.
FOR RENT—Modern furn. house. Garage. Reasonable. 909 E. First.
FOR RENT OR SALE—Six room house, $25. 1427 West Third.

Clingan's Choice Poultry
FOR RENT—Attractive 5-rm. bungalow; furn. overstuffed and piano. $45 a mo. Ph. 1422-W.

Rental Service
For rentals or rental listings call Mrs. Venn at 490. 119 W. 3rd.
Salisbury & Aubrey
FOR RENT—Reasonable, five room modern house, with garage. 1705 West 6th St. See or phone Mr. E. Prior. 1017 West Bishop St.
5 ROOM FURN. house. 1641 East First. Apply 924 W. Pine.

Moving? Ph. 187 Penn Transfer.
FOR RENT—Modern duplex. 1345 Cypress. Phone 58.
NICELY furn. 5 room house. Adults. Also house unfurn. 1009 W. Walnut
FOR RENT—Central 4 rm. modern furn. house (overstuffed); also 4 rm. unfurn. house; garage. Inquire 120 So. Sycamore St.
FOR RENT—High class unfurnished 6 room lower flat, 3 bedrooms, tile sink and bath. Elec. control gas furnace. Garage. 1221 So. Main St. J. H. King, 3414 E. 7th St., Phone 313-443, Long Beach.
FOR RENT—Good house close in on North Bristol. 516 So. Main. Phone 854-R.

For Rent
Furnished, overstuffed, 4 rms.....$35
Furnished, overstuffed, 3 rms.....$25
Furnished, overstuffed, 5 rooms, best in town, 3 beds $65
Unfurnished 5 rooms $25
Unfurnished, 5 rooms $30
Unfurnished, 5 rooms $40
6 room bungalow, with one acre of ground, equipped for chickens, $35
Warner Realty Co., 206 W. Fourth.
FOR RENT—Furnished modern 3 room house with garage, rear of lot. 324 Halesworth St.
FOR RENT—New 6 room modern stucco bungalow. 1404 Orange Ave.
6 ROOM furn. real home. Overstuffed, etc. Adults. 306 W. Fourth.

53 Houses—Town (Continued)

FOR RENT—Well furn. 4 room duplex. Adults only. 711 S. Van Ness.

54 Resort Property

FOR RENT—At Balboa Beach, California, modern single apartments, beautifully furnished, gas, lights and continuous hot water, paid by owner. Winter rates from Sept. 15th. Phone Santa Ana 89 or 1726-W, or see Mr. McKay at Register office.

55 Suburban

FOR RENT—10 acres, Costa Mesa. 611 Orange Ave., Santa Ana.

Real Estate —For Sale

57 Beach Property

FOR SALE—McKay apts., also bungalow, at Balboa, Calif. Nicely furnished. Good income. Will sell very reasonable. Courtesy to agents. W. McKay, 607 So. Birch. Ph. 1726-W.

58 Business Property

CAMP GROUND and filling station site, Cor. acre. So. Main St. $3500. W. T. Mitchell, 118 W. Third.
$30,000 INCOME PROPERTY—For sale that will show 7% net, guaranteed for ten years, will take some trade. Call at 204 W. 5th, Santa Ana.

Two Business Lots
On East First St., close in. Cheap. Easy terms. See owners, Richards Bros. Machine Works, 929 E. 1st.
OFFICE and display space with telephone, for appliance distributor. 307 East Third St. Phone 1778.

Great Sacrifice
Owner is compelled to sell the best available business corner in Montebello Park. We are assured this lot (55x100 ft.) will be worth $100,000 in the near future. 611 Orange Ave.

59 Country Property

MY full 2¼ acres goes for $1350; small down payment and $17 per month. Water stock, gas, electricity; rich, deep soil ideal for poultry, garden truck, all fruits. No trade or agents Write owner, P. O. Box 542, Long Beach.
10 ACRES improved ranch near Kingsburg, for sale or exchange for Santa Ana residence. For particulars write Julia A. Benson, Kingsburg, Calif., Rt. B, Box 398.

Alfalfa Land
400 A. of finest unimproved land in Antelope valley along newly paved highway. Abundance of water available. Particulars, Ph. OX. 9950 or add. P. O. Box 232, Beverly Hills.
FOR SALE—320 acres all good tillable soil, Casa Grande valley, Ariz. Under new Coolidge dam being constructed. $25 acre. C. E. Upp, San Bernardino, Calif. Box 453-A. Phone 422-27.
MUST SELL—10 acres unimproved, 3 miles west of Anaheim, surrounded by orange groves. Good location. Will sacrifice. Owner, 125 Bachman Drive, Santa Ana.
3 ACRES fruit, more than 12 varieties, almonds and walnuts. High and dry. Int. in pumping plant, pipe lines, 2 acres fenced with 6 ft. chicken wire, few small buildings, close to city limits of San Bernardino. $500 down, bal. $2000 to be arranged. Also other acreage. Address owner, Orange, R. R. No. 2, Box 67, Cor. Flower and Chapman Ave.

Mr. Renter
You can buy a new 5 room mod. stucco, mahog. finish, hdw. floors, garage, lawn sprinkler, lg. lot, in Bolsa, 5 mi. west S. A., on highway, $3350. $100 down, $35 per mo. inc. interest. Inquire Bolsa Store, Phone 8714-J-2.
FOR SALE—2½ acres clear. Outside city limits of Santa Ana, on hard road. $2000; clear. Pay like rent.
Hardy & Hardy
412 No. Birch
FOR SALE—Do you want a good home at a bargain? Good house, double garage, large hay barn, rabbit hutches for 125 breeding does, with new feed cutter and motor. The place has 99½ feet frontage on Valley Boulevard, by about 365 ft. deep; plenty of room for poultry or truck garden; cheap water, gas and electricity. $1000 will handle. Price $5000. No trades. See Mrs. Hannah on the place. 1238 East A street, Ontario, Calif.
FOR SALE—Two, 5 or 7 acres, modern buildings, gas, water, electricity. ¼ mile No. Villa Park church. Bushman.

59b Groves, Orchards

WANTED—Bearing orange grove, not less than 10 A. Must be good trees. No adobe or alkali. Give exact location and price. B, Box 50, Register.

60 City Houses and Lots

EQUITIES—We have trades for your equities and will assume. Call at 204 West Fifth, Santa Ana.
FOR SALE—New, modern 7 room stucco. Owner, 1721 Spurgeon.

Raitts Rich Milk.
JUST completed, 6 room stucco in Eastwood Park. If you want something out of the ordinary, just give this one the once over. You cannot help to say, a real home at last, and only $5250. Will be glad to show you. Jones & Hasenyager, owners and builders. Call 702 Grand Ave.
FURNISHED 5 room stucco, on paved street. All imp. in and paid for. Lawn, shrubs, hedges, all in first class condition. A bargain at $5000. You must see this to appreciate it. D. Jones jr., 702 Grand Ave., owner.

$5500—Half Cash
Modern 5 room house and large lot, 1226 W. Fourth. Don't disturb tenants. Owner, L. Green, 206 Ocean Ave., Huntington Beach.

YOURS FOR MORE INCOME

Nine thousand dollars for 5 acres in bearing orange trees is not much to invest when you consider that a good house and lot would cost you as much. But, how much would you get from the house and lot except a place in which to live? Your taxes would be nearly as much, and your income nil, while with the 5 acres the income will pay the taxes, the interest on the investment, supply a better place to rear a family, and cost you but slightly more to start with. This 5 has paved highway frontage and is close to stores and school. An exchange to $3500 might be considered. No. 2538.

RAY GOODCELL

523 No. Main, Corner of Sixth. Phone 1232, Santa Ana.

60 City Houses and Lots (Continued)

Owner Will Sacrifice Two Wonderful N. Ross Homes
Yes, I know "that's what they all say," but this happens to be A REAL SACRIFICE. Bronchial Asthma has forced my wife to move to a higher altitude and I have no further use for that really wonderful eight room Spanish type home at S. W. cor. 19th and Ross, built two years ago FOR A PERMANENT HOME.
Lot 50x138, paving paid both streets. All large rooms, living room, library, dining room, combination breakfast and sun room, kitchen, three bedrooms, full tiled bath with stall shower, detached laundry room, office and double garage.
Then at 2007 No. Ross I have just completed a lovely 6 room Spanish type home now OPEN FOR INSPECTION. SEE IT FOR YOURSELF. Phone 1688 before 8 a. m. and after 5 p. m. for appointment to see my home place. I also have a half dozen plain substantial frame houses, five and six rooms which I originally sold up to $6000, had to repossess them, and am offering to unload at tremendous reductions for substantial cash payments. W. H. Dixon, Contractor and Builder, Dixon's Durable Dwellings, 19th and Ross.

Close In Home
Northeast section of Santa Ana. Easy walking distance, 6 rooms modern, big lot, garage. All modern conveniences. 5 big walnut trees, paved street. Will sell at bargain rates. Terms to suit you. See
W. B. Martin, Realtor
304½ No. Main. Phone 2220.
FOR SALE—6 room modern stucco, 1133 So. Ross. $5500. $500 down, bal. to suit. Open for inspection. R. L. Tedford, Phone 973-W or O. F. Fowler, 3684-W.

Special Buy
Full sized lot and 4 room house, on West Chestnut. $4000 cash, $4500 terms. We also want $5000, $10,000, $15,000 to loan on well improved ranches.
T. M. Purdom
114 West Third Phone 3093-W.
FOR SALE in S. A.—6 room new stucco on paved St. Will take in light coupe or clear lots. See this place at 823 No. Bristol St., then make me offer. At home after 4 p. m. or Sundays.

THE BEST BUSINESS LOT
On North Main Street
FOR SALE
For a limited time only we will offer the northwest corner of Washington and Main at a figure much below its actual value. Reasonable terms but no trades accepted.
REID MOTOR CO.
Fifth and Spurgeon
Santa Ana, Calif.

1½ ACRES, beautiful new 5 room home, garage. 500-unit poultry equipment if desired. All city conveniences and irrigation water. Old Magnolia section, Riverside. Terms. Owner, P. O. Box 804, Riverside. Phone 373 or 2053.

Who Is the Lucky One?
A 5 room nearly new stucco, hardwood floors, double garage, corner lot 65x135. Walnut trees. Mtg. $3000. Equity for $750. T, Box 114, Register.
MODERN 6-rm. home. Under priced Close in. Terms. Owner 325 E. Camille. Phone 3151.
FOR SALE—Your choice of three 5-room cottages. Reasonable. 419 West Washington Ave.
FOR SALE—6 rm. all modern home. 3 bedrooms. 722 So. Parton.

Owner Sell or Trade
6 rm. ideal home, dbl. garage, paved street, ornamental lights, consider smaller home. Duplex or 1 acre chicken ranch. Submit in writing. Courtesy to agents. 1124 South Flower St., Santa Ana.
FOR SALE—6 room modern house, large lot, priced to sell. Owner, 915 West Bishop St.

Choice North Side Lots
Wide parking, E. front, restrictions, lying So. of the two new English homes just sold for cash at 2044 and 2048 Greenleaf St., 3 blocks west of Broadway and No. of 19th St. Other homes will be started at once as this location has many advantages. Pick a lot and get the oranges, watch S. A. grow. Join the C. of C. and help.
Harry H. Ball
121 W. Third St. Ph. 1807

$250 Down
Balance like rent. Open for inspection. Four bedrooms, double garage, near St. Ann's Inn. Owner 345 North Birch. Phone 228-J. Take clear lot first payment.
ON ACCOUNT of leaving city will sell my home 1316 So. Ross St., furnished or unfurnished, at great sacrifice.

60 City Houses and Lots (Continued)

Must Be Sold
To settle estate 5 room house, 310 N. Britol St., priced very low. J. W. Wherry, executor, Costa Mesa, Cal.

Sacrifice Sale
Garage house and lot, 718 South Garnsey, Santa Ana. Worth $3000, will take $2000. Also modern 6 rm. house for rent, $30 per month.
C. M. McCain Realty Co.
Ask for Shipley.

West Fourth Street Snap
A dandy 50 foot lot, small home on it, good garage, paving all paid, splendid opportunity for combination business and living quarters. Price $4000. Terms to suit your income.
W. B. Martin, Realtor
304½ No. Main. Phone 2220.
5 ACRES or 1 acre and a new house for sale, trade, or lease. 602 W. Sixth. Phone 2978-W.
MUST SELL two Huntington Beach lots to settle an estate. See Mr. Chaney, Trust Dept., First Nat'l. Bank, Santa Ana.

ATTENTION BUILDERS
Will sell a limited number of lots in Palmer Square at $1000 cash. See Chaney, Trust Dept. F. N. B.
TWO 3-room bungalows at Mountain View Park, all furn. Lots 40x100 each, with plenty of oak tree shade. Will consider diamonds, automobiles and terms to suit buyer. 111 Los Angeles St., Anaheim. Phone Anaheim, 84.

For Sale
Good 7 room home. Beautifully furnished. Furniture cost $4000. Priced at $3500 for quick sale.
Jess Gubi
105 West Third. Phone 3686.
FOR SALE—Clear lot, paved street, northwest. Walnut trees. Cash will talk on this. R, Box 192, Register.

$2850
Small modern home, ideal for old or young couple. Paved street, close in, lawn, orange and walnut trees. Terms. Phone 2179-W.

Priced to Sell
Modern 5 room bungalow, located 3 blocks poly high. Double garage, family fruit, paving paid, sold once $6000. We offer it now $3750. One of best bargains in S. A. Warner Realty Co., 206 W. Fourth.

61 Suburban

Good Boulevard Acre
Near S. A.; city conveniences; 5 rm. modern home, oranges and family fruit, rabbit and poultry equipment, piped for irrigation, plenty of water; exchange considered.
J. W. Gill, Realtor
120 W. Third St. Ph. 2334
WIDOW'S SACRIFICE—Finest residence in Monterey Park. One acre on corner with income. Large nine room house, three bungalows, all rented; 2 blocks from P. E., 20 minutes from Los Angeles. Property clear. Will sell half of property. Quick sale, take 23,000. E Z terms. Phone 2029-W. 562 Ynez St., Monterey Park.
BUY THIS—Double your money in one year. New Blvd. district, 1 to 10 acres. Twenty minutes drive to center of San Diego. Cheap water, electricity, paved streets, just across boulevard from new town on shore of large lake. Avocado, fig, orange or gardens. Only $400 to $650 per acre. Easy terms. See owner, Hover, 35 No. Daisy Ave., Long Beach. Phone 615-572.

Real Estate —For Exchange

64 Business Property

FOR SALE OR TRADE—For closed car. Going business. Established 2½ years. Sickness only reason of sale. V, Box 147, Register.

65 Country Property

El Camino Rancho
For trade or sale, 41 acres of that famous El Camino ranch. Bet. Red Bluff and Corning. Abundance of cheap water on two sides of land. Electricity, good roads on two sides. School bus. Only 1½ miles of good road to state highway. All level. ½ in milo last year, bal. bordered for alfalfa. No buildings. Want Santa Ana or Orange Co. residence. Submit offer. Address 1735 West Fifth St.
FOR SALE OR TRADE — 28-acre ranch in Sacramento Valley, plenty irrigating water, 1½ mile from small town, good schools, 1 mile from boulevard. Will take good closed car or small business as first payment. H. C. Collins, 611 South Broadway.
SAN JOAQUIN CO.—Clear, close to town, water paid, 20 acres level irrigated bottom land, ready for crop, lima beans, corn, wheat, alfalfa, fruit. $200 acre, adjoining land selling for $350. Want home, country, beach, good paper, car? 816 So. Main. Phone 562-R.
CHICKENS or light car for equity in one or two lots with three room house. Screened porches. Small balance due. Address owner, Box 201, Garden Grove. Inquire at Calpet station, one mile west of Garden Grove on Ocean Ave.

65 Country Property (Continued)

40 ACRES in Antelope Valley, all seeded to alfalfa two years old. It made 280 tons second year and sold for over $6000 at ranch. Want Santa Ana residence and some cash. For particulars write L. H. Smith, Lancaster, Calif., or Phone 3030-W, Santa Ana.

65b Groves, Orchards

For Exchange 10 Acres
Clear, fig orchard and family fruit, small house, etc., will assume, or sell on easy terms. This is a very cheap place and fine opportunity.
F. C. Pope, Realtor
302 N. Broadway

66 City Houses and Lots

SALE OR TRADE—North Bdwy. Cor. lot. Will consider Orange Co. Bond & Mortgage stock. F, Box 15, Register.

Exchange
Houses or lots to trade for small income property in Long Beach. Will give somebody a good trade.
Mel Trickey Co.
418½ No. Main. Phone 2015.
WILL TAKE lot or garage house in payment for $4000 neat cottage, 5 rooms, paved street. No agents. Owner P. O. Box 131.
FOR EXCHANGE—Equity of $500 in garage house 14x30 on lot 50x140 in Oceanside for lot in or near Santa Ana. O. L. Tyner, 401 Holly St., Oceanside, Calif.

Huntington Park For Santa Ana
We have a beautiful home in Huntington Park worth $11,000 which we desire to trade for a home in Santa Ana. If interested see us at once.
W. B. Martin, Realtor
304½ No. Main Phone 2220.
WILL TRADE clear lots in Santa Ana and Los Angeles for income property here. See Chaney, Trust Dept., First National Bank.
RIVERSIDE for Santa Ana, modern 6-room bungalow, close in, good street, large lot. Want 5 or 6-room house. Phone 2176-W. 181 Larchwood.
WANTED—Clear residence lot or lots in exchange for clear rented city residence in San Joaquin county. Owner, 512 North Baker.

66 City Houses and Lots (Continued)

Exchange
Houses or lots to trade for small income property in Long Beach. Will give somebody a good trade.
Mel Trickey Co.
418½ North Main Phone 2015
GOOD 3-room modern house with chicken equipment, in west Santa Ana, center. Take enclosed car, bal. like rent. Oscar Davis, owner, 1905 Lemon St., Alhambra.

Exchanges
1 acre chicken ranch, $3500, clear for lot. 6 room at 1416 French for smaller house or lots. 1401 West First St., furnished, for eastern or inland. Anaheim house for Santa Ana or Orange. Duplex at San Pedro for lots or vacant acreage here. 1 acre at Tustin, no buildings, for house or lots. L. A. house at 447 W. 99th St., furnished, for Santa Ana. 4 family flat, rented for $170 per mo., subject to 1st mtg. for house or clear northern or eastern. 2 houses on corner lot at 536 Belden Ave., near Goodrich Rubber Co., L. A., subject to $4000 1st mtg., for Santa Ana property. 4 lots for clear house.
Oleson Realty Co.
Phone 1167. 117 West Third St.
FOR EXCHANGE—Five room modern here for 5 or 6 room modern in Orange.
J. Haupert
414½ North Main.

66b Suburban

SALE OR TRADE—Trade my home on Mesa Drive facing Country club links. One improved acre, modern six room house, lawn, chicken house, double garage, family fruit. Phone 8716-J-3.
WANT HOUSE as first payment on 5 acre walnut grove and house. See Chaney, Trust Dept., F. N. B.

67 Suburban

WANTED—2, 3 or 5 acres on a blvd. Give description, location and best cash price in first letter. G, Box 94, Register.

Wanted Boulevard Acre
Have real buyer for acre.
F. C. Pope, Realtor
302 N. Broadway

LOOK HERE
For Professional and Specialized Service

Agricultural Implements
Implements, harness, tractor trailers. Wm. F. Lutz Co., 218 E. Fifth.
CATERPILLAR TRACTOR. Sales and Service. 2 ton, 20 h. p., 30 h. p. and 60 h. p. SHEPHERD-CROOK INC., 610 W Fourth. Phone 967.

Awnings
Santa Ana Tent and Awning Co.
AKERS, NORMAN & GAY
304 Bush St. Phone 207.
Awnings and Tents. Rugs cleaned, sized and shampooed. Mattresses renovated.
J. W. Inman
614 West Fourth Phone 1569-W

Bicycles and Tires
Let me repair your bicycle. H. W. Myrick, 412 West Fourth St.

Batteries
Hobbs Storage Batteries. Recharging and rental service. Pacific Ignition Works, Cor. 2nd and Main.

Cabinet and Fixtures
Santa Ana Cabinet and Fixture Co. Cabinets, Fixtures, Sash and Doors. 910 East Fifth. Phone 1442.

Corsetiere
Spirella Corsetiere—Miss Janice De Haan. 638 North Parton St. Ph. 1527.
Nu Bone Corsets. Mrs Cora B. Cavins, 316 E. Pine. Phone 1094-W.

Contracting and Building
Carpenter, builder, remod. & repr. I. Santee & Son. 923½ E. Chestnut. Phone 3186-WK.
Van Dien-Young Co., 508 East 4th St. Lime, Plaster, Cement, Lath.
Call Willard Lake for gravel, sand, dirt, excavating, plowing, team work of all kinds. Off. 905 E. 2nd. Phone 3185. Res. 2874-W.
Trees trimmed and stumps pulled. Also experienced powder man. R. F. VINSON
925 French St. Phone 1450-M.

Designing and Dressmaking
Dressmaking, your home or mine. Mrs. Mace Hofmann. 121 South Birch Phone 118
Dressmaking, remodeling, alteration. Prices reasonable. Phone 1723
Specially tailored gowns, silk or wool. $6.00. Mrs. Ila Huyler, 838 East Washington. Phone 981-J.

Dry Cleaning and Tailoring
Royal Cleaners and Dyers
622 West Fourth. Telephone 187
Suits tailored to your measure in our own shop, $35 and up Ramirez Bros., 113 French. Phone 2771-J.

Electrical and Radio
S. A. Electric Co. Wiring repairs Van Ness, bet. 4th and 5th Ph. 2970
Automotive Electric Specialists. We specialize in all kinds of Electrical and Battery work. All work guaranteed. Gohres Electric Service, 110 East Sixth St.
Fred T. Newport
Radio Technician. Repair Service and Accessories. 411 W. 5th. Ph. 681.
F. C. Hall, Radio Service
207 Oak St. Phone 1289.

Feeds and Fertilizer
C. H. ROBINSON, Fertilizers. 75 Plaza Square, Orange, Calif.

Fumigating
Fumigating, citrus trees, houses, etc Spot work Phone 2598-R. C. C. Brown, 202 No Garnsey St.

Furniture Refinishing
High class furniture repairing, refinishing and upholstering. Johnson Furniture Shop, 109 E. 6th. Phone 2114-M.
Expert furniture refinishing, new and modern shop lacquer varnish or enamel airbrush work. W. F. Sorensen, 913 E. 4th. Ph. 2608-J or 1442.

House Mover
O. v. Dart House Moving Co., 2822 North Main Liability insurance. Work guaranteed Get our figures on your work Phone 120

Hardwood Flooring
Call Wieland 800-J for Hardwood Floors. Refinishing old floors our specialty
Call John T. Rodleck. Ph. 3725-W.

Insurance
Let Holmes protect your homes. E. D Holmes Jr., 429 N Sycamore. Phone 2330-W
General Insurance
Mel Trickey Co.
418½ No. Main. Phone 2015.

Keys and Locks
Keys made while you wait. Henry's Cycle Co., 427 West Fourth
KEYS. We specialize on key work. Locks and guns repaired. Knives, saws and scissors sharpened.
Hawley's
Oppoite Postoice.

Patent Attorneys
HAZARD & MILLER
Send for Hazard's Book on Patents free. 5th floor Central Bldg. 6th and Main. Los Angeles.

Painting and Paperhanging
Paperhanging. Call Chas. Freund, 2969-W 915 West 10th St.
Painting, work guaranteed. Easy terms. Jas. Scott & Son, 103 North Lyon St. Phone 1412.

Piano Tuning
Expert Piano Tuning. Player repairing. Shafer's Music House. Ph 266.
Rent pianos. Better than you can get elsewhere, at reasonable rates. Des Larzes, 143 N. Glassell, Orange.

Misc.—Business
Mattress rebuilding and sterilizing. Carpet cleaning and sizing. Upholstering. 414 W. 5th St. Ph. 1002.
Higgins Bros
"Home of Hood Tires." Broadway Service Station, Cor. Third and Broadway
Abdominal supporters for large abdomen, prolapsed stomach, backache, after operation. Rupture appliances made to measure. Over 30 yrs. exp. Write or call G. Wisk, Manuf., Suite 229 Western Mutual Bldg., corner Third and Hill Sts., Los Angeles.
Vacuum Cleaners Repairs
Taylor's Home Appliance Shop
118 No. Sycamore. Phone 2180.

Radiator Repairing
Specializing 13 years in radiator recoring and repairing. 513 N. Birch. Rutledge Radiator Shop, Phone 1332.

Rug Making and Weaving
Rag rugs, any size, also rugs made from old carpets. D. W. Maxwell. 1142 West First St.
Rugs made from old carpets. Also rag rugs in any size. S A Rug Factory, 1217½ W 1st. Phone 1023-W.

Rubber Stamps
Rubber stamps made in Santa Ana. One day service. De Luxe Printers. 118 West Third. Phone 1142-M.

Sharpening
Dad's Razor Stand across from M. T stage depot. 220 East Third.

Shoe Repairing
Let Harris repair your shoes. Guaranteed work. 910½ W. Fourth.
The Main Shoe Hospital. 105 East Third. Popular prices.

Sewing Machines
S A Sewing Machine Shop, 321 E. 4th St. Phone 887. Machines sold, rented repairs supplies. Local Rep. White Sewing Machine Co., Inc.
Sewing machines, all makes, for sale or exchange. L. E. Martin, 203 No Sycamore. Phone 2131.

Typewriters and Supplies
All makes sold, rented and repaired, small monthly payments if desired. R. A. Tiernan Typewriter Co., 402 West Fourth St. Phone 2126.

Transfer
Geo. L. Wright Transfer and Storage Co., 301 Spurgeon St. Ph. 156-W.
Santa Ana Transfer
and Storage Co. 606 W. 4th. Ph. 36.
Julian Transfer
Ph. 1202. Careful Moving. 216 Bush.

Upholstering
Done by experts. J. A. Gajeski Co. 1015-17 West Sixth. Phone 136.
Custom upholstering, refinishing and repairing. Work called for and delivered. Phone 326. 321 East 4th.
Edwin Jones & Co.

Water Heater Specialists
GENERAL WATER HEATER SHOP 307 East Third St. Phone 1778.

Wanted—Junk
Rags, paper, sacks, iron, [illegible] tubes, casings. 831 E. Third. Phone 1045. Also sacks for sale.
United Junk Co. Phone [illegible] Highest cash prices paid for iron, metal, rags. [illegible]

Published every evening (except Sunday) by The Register Publishing Company J. Frank Burke, Managing Editor; Loyal Kletzien King, Assistant Manager; Mary Burke King, Associate Editor. TELEPHONES: Advertising 87. Subscription 88. News 29. Society Editor 90.

Member United Press Association (leased wire) and Audit Bureau of Circulations.

Santa Ana Register

EVENING SALUTATION

Harsh world that lashest me each day,
Dub me not cowardly because
I seem to find no sudden way
To throttle you or clip your claws.
No force compels me to the wound
Whereof my body bears the scar;
Although my feet are one the ground,
Doubt not my eyes are on a star.
—Countee Cullen.

A GREAT STEP FORWARD

The Pan-American conference at Havana has agreed to wage war on war. The resolution is to outlaw all aggressive warfare. All disputes may be settled by compulsory arbitration. While it does not seem that the group will agree to unconditional and compulsory arbitration, yet they will reach undoubtedly, an arbitration agreement which will have a real meaning.

Chairman Charles Evans Hughes, with the unanimous support of his colleagues in the conference backed by the administration, gave to his proposal his heartiest support and spoke to it receiving the enthusiastic applause of the delegates from all of the countries. The position which the United States assumes in this matter guarantees that there shall be no more wars on the western hemisphere between nations.

The significance of this position cannot be overestimated. If this is faithfully adhered to, no longer can any of the Latin nations to our south feel that the United States is endeavoring to achieve commercial and financial advantage through exploitation with the "big stick" held ready. It is approaching a rule of right—not of might.

Only one more step is needed for the United States to insure that our people will have perfect peace with all of our southern neighbors, and that is through a declaration that there shall be no intervention by this great government in any of the internal affairs of our sister Latin republics and that no armed force shall be sent in amongst these people except such armed forces shall be sent there as a representative not of our nation alone, but officially representing the group of nations for the purpose of general peace.

Sending our armed forces out for the purpose of general slaughter of foreign peoples in their own country is war, and for a powerful country like the United States to perpetrate this on a weak and struggling people partakes more of the note of wholesale murder than it does of war. It is not our business to interfere in a family quarrel and it is no wonder that the St. Louis father, who lost his son in a fight in Nicaragua hunting for some rebel against the Nicaraguan government, feels not only grief stricken in the extreme, but resentful against the government. He spoke in his letter to one of the St. Louis papers of the fine record his son made in the war; of his willingness to sacrifice his two boys, if need be, for the defense of his country, but he could not see them lost in our interference in other people's quarrels without a protest. They did not enlist in the navy for such a purpose.

As we are further removed, in point of time, from such action, it will become more hideous to the nation. It is too bad that this also will not be settled at the Havana conference. The right of revolution insures as an inalienable right to all people everywhere. Upon this right our own glorious history is founded. We should be against tyranny as valiantly today as we were in '76. We should be against it when its operation finds other victims than ourselves. Certainly we should not play the role of the supporters of tyranny against those who would rise up to rebel.

Without this being settled, the problem with our southern neighbors is not settled. For under one pretext or another, if we claim right to interfere in the internal affairs of nations, we can enter a country and determine its administration, keep our own puppets in position or place them in power, and all the time under the guise of peace. We congratulate the conference for going as far as it has. The one problem left will eventually be solved.

A WORTHY EDUCATIONAL PROGRAM

The cause of adult education in California has received a new impetus by the opening of a building in the City of San Francisco owned by the University of California, and devoted exclusively to extension work of the university.

The extension work of the University of California for adults was begun more than forty years ago in a very meager way in the city of San Francisco. The purpose of it was to extend the benefits of the university so far as possible to men and women who could not attend the university on the campus. The first actual classes held was more than thirty years ago by a number of the members of the faculty of the university going to different cities throughout the state; and the carrying to the groups who were interested the intellectual stimulus which the students at Berkeley were receiving. This seems to be the actual beginning of adult education as carried on by the university.

Since that time there has been a tremendous increase in the courses given, the numbers of students, and the numbers of instructors. Where it has been possible, the regular members of the faculty, both from Berkeley and from the University of California at Los Angeles, have been used. Many other professional and well-equipped men and women have been drafted from other colleges and universities, as well as competent men and women not connected with colleges but experts in particular subjects, many of them having heretofore been teachers.

The work was begun on a definite and permanent basis in the city of Los Angeles about 1916; and it has grown with tremendous rapidity and interest, until classes have been established in all of the larger towns of Southern California, with regular headquarters at Los Angeles in the Hill Street building and branch offices in Long Beach, Pasadena and San Diego.

It seems to be the aim of the university to offer any worth-while course in any place in Southern California where the demand is made evident by the enrollment of at least fifteen students. A place of meeting will be furnished and a competent instructor when such demand is made known.

It is a splendid movement on the part of the university to carry college and university education to those who are willing and ambitious, either for the value of the course itself or this plus the degree at the university. Many young men and women have been forced to forego the pleasure and profit of university work on the campus, but are desirous of finishing their courses. This extension work offers them this opportunity.

Santa Ana has had some of these courses heretofore, and the people here need only to ask for them and show that there is a real demand, when the extension division will respond enthusiastically. It is significant throughout the country that the college is being carried to the people; and there never was the tremendous interest in adult education that there is today.

A WELL ESTABLISHED PRECEDENT

The following resolution was adopted by the United States Senate on February 10th, by a vote of 56 to 26:

"Resolved, that it is the sense of the Senate that the precedent established by Washington and other Presidents of the United States in retiring from the presidential office after their second term has become, by universal concurrence, a part of our republican form of government, and that any departure from this time-honored custom would be unwise, unpatriotic, and fraught with peril to our free institutions."

This is merely a reflection by the Senate of a widespread, if not universal, public opinion. The precedent was wisely set by President Washington. If the country ever needed a man for a third term, it was at the end of Washington's second term; not only because of the pre-eminent abilities of President Washington, but because of the many new problems to be met by the new republic. There were then, as now, and as there always have been, men fitted by experience, education, grasp of public affairs and confidence of the people to carry on the executive work of the nation.

There continues yet the mild but ever-present fear of too long continuance in the office of Chief Executive of any one man, however capable and efficient he may be. That fear is not defined, nor perhaps can it be, except as set out in the resolution.

The decision of Mr. Coolidge to respect the precedent established and not become a candidate again not only is a cause of additional respect for his judgment and wisdom, but it is received with approval by all except some of those who would expect to gain personally by a continuance in office of the present administration.

It is a wholesome precedent and in time will become so well established that it will be no longer a question. It is almost inconceivable that any one president is so indispensable to the welfare of the nation that this time-honored custom should be broken.

Texas Governor's Pay Not Easy To Live On

San Bernardino Sun

Gov. and Mrs. Dan Moody of Texas are living on the governor's salary of $4,000 a year. That is $75 a week.

To many a day laborer's family it may look easy enough. But it is never easy to live on less than you are accustomed to, and for the Moody family it is a step down.

The governor and his wife are not complaining, however. They are committed to a "business administration," and living on their public salary it seems to them a logical part of it, even if it does make them look stingy.

"We were terribly inexperienced housekeepers," says Mrs. Moody, telling about it in Collier's. "Living on that small salary seemed a lark. Making your first home on any sort of salary is always a big adventure; then you run into cold facts, and the battle begins."

It does seem as if the great state of Texas, which fixed its governor's salary at $4,000 51 years ago, and recently refused to raise it to $10,000 to fit the times better, might be a little more generous with its public servants.

Thrift is a fine virtue, but carried to excess, it cramps one's style and leads to meanness. Some of the more generous and ample virtues are expected in high office.

OUR CHILDREN

By Angelo Patri

I'M NOT ALLOWED

Bertha was past fourteen and well developed for her age. She was in second year high and the boys were very interesting—and interested. Mother took care to see that the young lady's clothes were suitable and attractive. She also took care that her hours of work and play and rest were scheduled. She had always, as a matter of course, talked over the social engagements for the week and vetoed any that broke training or otherwise interferred with the child's healthy growth.

Things were going on well when one day Bertha came in from school more animated than usual. "Mother, some of the girls have been invited to a dinner dance Friday night, at the Inn. It's really a try-out for the sorority. I'm invited. Can I go mother?"

"A dance? And dinner? Who is giving it?"

"The girls. Just the girls of the sorority."

"And I suppose it would mean a late hour? No chaperones? Young men? And the excitement of the bid for the fraternity?"

"O mother. Now don't be prim, I beg of you. Just this once. I'll be the only girl staying home. I hate to be a dud."

"No, Bertha, you can't go. I won't allow it. I'm willing to have you enjoy a dance with your friends under the usual conditions—at a friend's house under proper supervision. No dances at inns. You are not allowed to do that sort of thing. Why not find some other way of entertaining the candidates?"

Bertha argued a little, sniffed a little, and went out of the house in a darkened mood. Mother sighed. Her heart was heavy. But how could she let the child do that sort of thing? She just couldn't and wouldn't, so she busied herself with her work as well as she could for the ache in her heart and the sore spot in her tired mind.

She heard Bertha return and go into the sitting room. She heard voices. Soon Bertha called out cheerily, "Mother dear, may I serve tea in the blue cups? We're having a jamboree."

"Of course. And you'll find some cocoanut drops in the jar."

The cups clattered and the spoons tinkled as the chocolate which served as tea, was poured into the blue cups. Mother, piling the sweets on a silver plate—she was willing to kill two fatted calves if necessary—heard something what nearly knocked the dish from her hand.

"Well you see, I'm not allowed to attend such affairs. We have a perfectly fine house and everything; my people wouldn't think of allowing me to go to so public place and dance to such a late hour. It isn't done in the best families. Imagine the young girls in the private schools doing such a thing. My people wouldn't consider it for a moment. Indeed I'm not going."

At least she had the right idea, now, didn't she? Mother being a wise woman, spared neither sweets nor style that day.

(Copyright, 1928, by The Bell Syndicate, Inc.)

Little Miss Muffet Sat on a Tuffet

More Truth Than Poetry

By James J. Montague

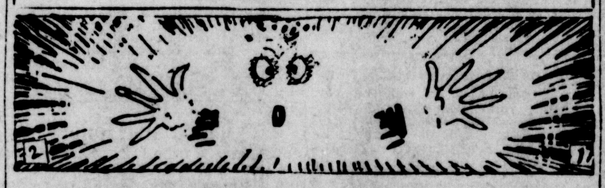

ESSAY ON ATOMS

When books upon chemistry, physics and such
Were forced on my youthful attention
The atom was never regarded as much—
In fact it seemed hardly worth mention.
Explosives, and poisons, and germs, I recall
As subjects proved highly inviting
But an atom—a thing so exceedingly small—
Well, it could not be classed as exciting.
?

Yet now we are told that when once we found out
Exactly what atoms are made of
They'll be something that even the brave and the stout
Will forthwith grow extremely afraid of.
They fill, as we know, but the tiniest space
With a terrible power they're loaded
And this massive old world will be sunk without trace
If one should by chance be exploded.

They may be but motion, they may be but waves,
As yet we have not the least notion
Of the way that the average atom behaves
On the earth, in the air or the ocean,
We may not be able to tear one in two
Because of their stubborn resistence
And we may be relieved to find out, if we do
That they never had any existence.

The atoms composing my bodily form—
My brain and my heart and my liver—
By the way they cohere, break asunder, or swarm
May make me a wow or a flivver,
But until all the great men of science agree
On their power for good or for evil
The cute little things will be no more to me
Than a mite or a worm or a weevil.

(Copyright, 1928, by the Bell Syndicate, Inc.)

Dr. Crane's Friendly Talk

By Dr. Frank Crane

BETTER THAN MONEY

A feature writer in the press the other day said that Edsel Ford, although his father was a multi-billionaire and he himself was announced as the "Ford of the Air," dolefully declared that he "wished he had gone to college."

This writer said that if Ford had gone to work the day Jesus was born and had worked steadily ever since at $3000 a day he wouldn't be worth as much money as he is now. That of course, doesn't count interest.

And yet this fortunate young man wished he had gone to college.

So there must be something better than money.

It may be hard for the average person to put himself in the place of the individual who has all the money he wants and can buy anything he likes, but if we can imagine ourselves in such a fix we might also be able to imagine ourselves as unhappy.

The trouble is that it takes two things to make happiness—the right kind of supply and the right kind of wants and enough of each.

Give a savage a million dollars or so and the difficulty with him is that he hasn't the right kind of wants to be satisfied with all this money.

Life may be compared to a house; having more resources in one's life is like having more rooms in one's house.

A man that has to stay in one room all the time is the man who has a confined environment and narrow work and is limited as to his amusements.

The advantages of love of art, of music, of literature and of the other means of culture are that they enable a man often to divert himself.

Of course he can divert himself with drink or horse play or lower forms of escape, but these forms tend to become monotonous and to limit themselves, while the forms of culture referred to above are cumulative, and the more a man enjoys them the more of them he has to enjoy.

Life, in other words, is richer and stronger with the added values of culture.

Even if the civilized man and the cultured man does not live as long as the savage, he has more of life while he is living it.

Perhaps Edsel Ford and other rich men's sons feel that in spite of all their wealth their means of escape is limited.

TOMORROW—THE COMIC STRIP

Copyright, 1928, McClure Newspaper Syndicate

Little Benny's Note Book by Lee Pape

Maud Jonsons kid sister Dottie had a dime this afternoon and she bawt a balloon from the balloon man and she was standing in frunt of our house holding it by its string, and I sed, Hay Dottie, is that a fast baloon or a slow balloon?

I dont know, how do you mean? she sed, and I sed, Well slow balloons are the best, if its a slow balloon you can leeve go of the string and grab a hold of it agen wile the balloon is still there. Why dont you try it and see if its a slow one? I sed.

Im afraid, you try it for me, Dottie sed.

Wich I did, and the ferst thing I knew the balloon was a way up in the air and still going, and I sed, No, thats no slow balloon.

And Dottie started to yell and holler and cry and point up in the air all at the same time, and ma looked out her window and I quick sed, Holey smokes ma dont lissen to her, she asked me to find out if it was a slow balloon, and I found out for her as a favor and now look at her, G winnickers.

You get that balloon back for her or youll buy her another one with money from your bank, ma sed. And she closed the window and finished the argewment, me thinking, Aw heck good nite gosh shang the luck.

Wich by that time the balloon was all a ways out of site, and I started to wawk feeling discouraged with Dottie following me, and after about 3 blocks I came to some man sharpening a pencil out of a parler window, and I sed, Say mister, did you see a balloon come down around heer enywares?

Was it a big red balloon with 4 peeple in it? the man sed, and I sed, No sir, it was a ornerry size blue balloon with a string, and he sed, Then I dident see it.

Proving he proberly hadent saw eny kind and dident think enybody elts had, making me feel more discourraged insted of less, and I sed to Dottie, Hay Dottie, I tell you wat, Ill give you these 2 cents and the next balloon I find, and then you'll have 2 cents and a balloon too, wats you say?

Wich she sed yes, proving its often a good thing for me that wimmin dont know mutch about bisniss.

In the Long Ago

14 Years Ago Today
From the Register Files

February 17, 1914

The city board of education appointed a committee composed of Mrs. E. B. Norman, L. J. Carden and H. G. Dean to investigate the attitude of Santa Ana citizens regarding the proposed $75,000 bond issue for additions to be made to the new Polytechnic high school.

Santa Ana High school track athletes won nine first-place medals and a silver cup at the Occidental relay carnival. Paul Anderson took the high jump at 5 feet, 6 1-2 inches. Among those who represented Santa Ana were Ernest Flavan, Charles Fahey, Herbert Damron, Beverly Anderson, Dana Keech and Paul Wallace.

Miss Rose Boyd entertained with a whist luncheon in honor of Mrs. Paul Sheup of San Francisco.

CURRENT COMMENT

By CHESTER H. ROWELL

DID you ever go by airplane from London to Paris? You spend the morning walking around the British capital dodging left-handed automobiles. Then you are hurtled over to Paris, where you spend the rest of the afternoon dodging right-handed automobiles. You are lucky if you are not run down before you adjust yourself instinctively to look and leap the right way without stopping to think. Making a machine which will move your body from one country to another while you are eating lunch is easy. Training your mind to change its automatic reactions, even in so simple a matter as dodging right or dodging left is much slower. In the race between man and machinery the machinery wins.

Is not this, in a petty personal experience, an image of the present problem of civilization? Shall we slow its machinery, or speed its thought?

• • •

"THE wise nation keeps itself thoroughly prepared, minds its own business, keeps out of foreign entanglements, never allows itself to be taken by surprise," says the chief apostle of the World That Isn't. This was the exact policy of pre-war Germany. The Germans know better now. Shall we wait to learn it in the same school they did?

• • •

IF SOME one were to say that his grandfather, when a boy a thousand years ago, got into trouble with Julius Caesar by taking Teddy Roosevelt's side in a quarrel with George Washington, you would want to know what was the matter with his brain. But when someone telegraphs from San Diego about finding a fossilized sequoia frond in a cretaceous deposit "in those early eons when the mastodon and the brontosaurus ruled supreme," you think nothing of it, in spite of the fact that the brontosaurus had been extinct for at least a million years before that sequoia fossil was formed, and the mastodon did not come into existence for at least fifteen million years afterward. There ought to be some school to teach amateur scientists that there is a difference between a hundred, a thousand, a million and a billion, and that all events which happened before were temporaneous.

• • •

A FEW years ago the doctors were all preaching to us, quite correctly, on the perils of overweight. Now, with one accord, they raise the loud cry on the dangers of undereating. The trouble is that we women, who really needed the overweight warning, were too lazy to take it, while the flappers, and some of their elders who wanted to look like flappers, overdid it. At the voyage when extra poundage is desirable, they joined the cult of emaciation. Fashion, having at once offered them sensible clothes made up by decreeing unsensible starvation.

So now the warning is—if you are young enough to care for your looks, get fat; if you are old enough not to care, cut down on the food but keep away from the food fadists.

• • •

IF POLITICAL ideas move in slow, scientific ones move too fast for us. Pure science has enlarged our vision of the infinitely great and the infinitesimally small and of the nature and causes of common things, more in the past decade than in ten thousand years before. And applied science makes us dizzy. A machine was shown at the recent meeting of the British Association for the Advancement of Science by which a man in a closed cabinet, in total darkness, could clearly visible fifty miles away. An instrument has been invented which measure a billionth of an inch. A thing is thousands of times smaller than the most powerful microscope can see, Professor Ryan told the Institute of Electrical Engineering. And a "mechanical prospector" might be developed to tell by radio the location of oil and ores underground. A London professor predicts that in another fifty years the splitting of the atom will abolish work. And Dr. Mees of the Eastman research laboratories told the American Chemical Society that chemistry had already "killed the navies of the world" and would soon make war physically impossible.

Thoughts On Modern Life

By Glenn Frank

CAN BABBITT DO IT?

Must Babbitt remain a boob forever?

Charles A. Beard attacks this question in a recent issue of the Menorah Journal, in an article in which he goes to the heart of the problem of the future culture in America.

Mr. Beard goes after the priests of bogus culture with hammer and tongs.

Many of Babbitt's critics seem to assume that culture is a thing of precious books and pretty music alone, a thing taken on in leisure hours, a polish of mind and manners, a thing of the studio, of the library, of the gallery, and of the drawing room.

Mr. Beard counters with the contention that genuine culture is a thing that must flower out the life and work of men, not a thing apart from their work, not a thing tacked on to life after office hours.

So Mr. Beard has little hope that Babbitt will emerge from crudity into culture by taking correspondence courses in French, by buying pictures he does not understand and could not paint, by giving money to Greenwich Village geniuses, or by trying to ape the cultivated men of other lands and other times; but he thinks Babbitt must build his culture in and through his own character and in his work.

"Hope for him," says Mr. Beard, "if there is any, lies in introducing sincerity, thought, beauty, and greatness of spirit into his own work, here and now—the business of building, making, and contributing."

He wonders whether Babbitt can do it; here are some of the questions his wondering raises:

Could Babbitt imagine a banking house refusing to float a loan because it was not to be used for a creative and constructive purpose?

Could Babbitt imagine the big corporations under his control bent upon discovering how much current they can sell for a dollar instead of how little?

Could Babbitt imagine his advertising swept clean of claptrap?

Could Babbitt imagine his colleagues making over an industrial city for the sake of beauty and the good life instead of for the sake of earned increment and a fat dividend account?

Could Babbitt imagine great collective effort for some other purpose than war or exploitation?

He asks many other questions, but these suggest the point from which he lays primary emphasis, namely, that the future American culture must come, if it comes at all, in terms of the day to day life of the American people.

The mediaeval man put beauty into the cathedrals he built.

The modern man may not build as beautiful cathedrals, but he cannot stand alongside the mediaeval man without blushing if, in these enterprises, he builds beautiful communities and a beautiful civilization.

Copyright 1928 McClure News'p

Today's Anniversaries

1718—Mathew Tilghman, known in the American Revolution as "the patriarch of Maryland," born at the Hermitage, Md. Died there, May 4, 1790.

1803—France applied to Great Britain for possession of Napoleon Bonaparte's will.

1805—Right of way granted to H. O. Alden and James Eddy for a line of telegraph from the Mississippi river to the Pacific coast.

1824—John Braham, one of the most celebrated vocalists of his day, died in London. Born there in 1774.

1864—Fort Anderson, a heavy earthwork on Cape Fear River, was attacked by Admiral Porter's gunboats.

1885—Dynamite plot to blow up the Federal Palace in Switzerland discovered.

1891—John Jacob Astor and Miss Ava Willing married in Philadelphia.

1926—Massachusetts legislature rejected a resolution favoring the sale of light wines and beer.

Today's Birthdays

Viscount Chilston, recently appointed British Minister to Denmark, born 53 years ago today.

David F. Houston, who was Secretary of the Treasury in the Wilson administration, born at Monroe, N. C., 68 years ago today.

Rt. Rev. George A. Guertin, bishop of the Roman Catholic diocese of Manchester, N. H., born at Nashua, N. H., 59 years ago today.

William Faversham, long a noted actor of the American stage, born in England, 60 years ago today.

Anita Stewart, a well-known actress of the silver screen, born in Brooklyn, N. Y., 33 years ago today.

One Year Ago Today

U. S. House of Representatives passed the McNary-Haugen Farm Relief conference bill.